FORSYTH COUNTY PUBLIC LIBRARY
0 11 25 1905637 1

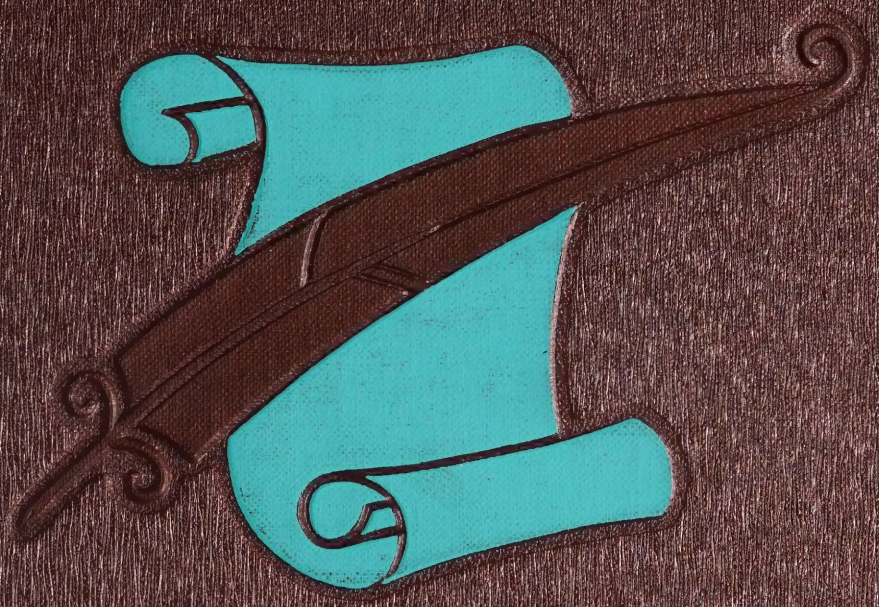

1960

retrospect

Forsyth County Public Library
North Carolina Collection
660 W. Fifth Street
Winston-Salem, NC 27101

Digitized by the Internet Archive
in 2023 with funding from
North Carolina Digital Heritage Center

https://archive.org/details/retrospect19601960kern

THE 1960 RETROSPECT

presents

THE PIONEER SPIRIT

Foreword

More than this red brick school building, more than our worn textbooks, more than our championship athletic teams, Kernersville is a spirit. Through this, our 1960 RETROSPECT, we attempt to present this spirit to you through "THE PIONEER SPIRIT."

We, your RETROSPECT Staff, have tried to bring to you the memories of your high school life and friends through the continuing chapters of history.

Years from now as you leaf through your worn, but, we hope, precious history book, may all your memories be fond ones.

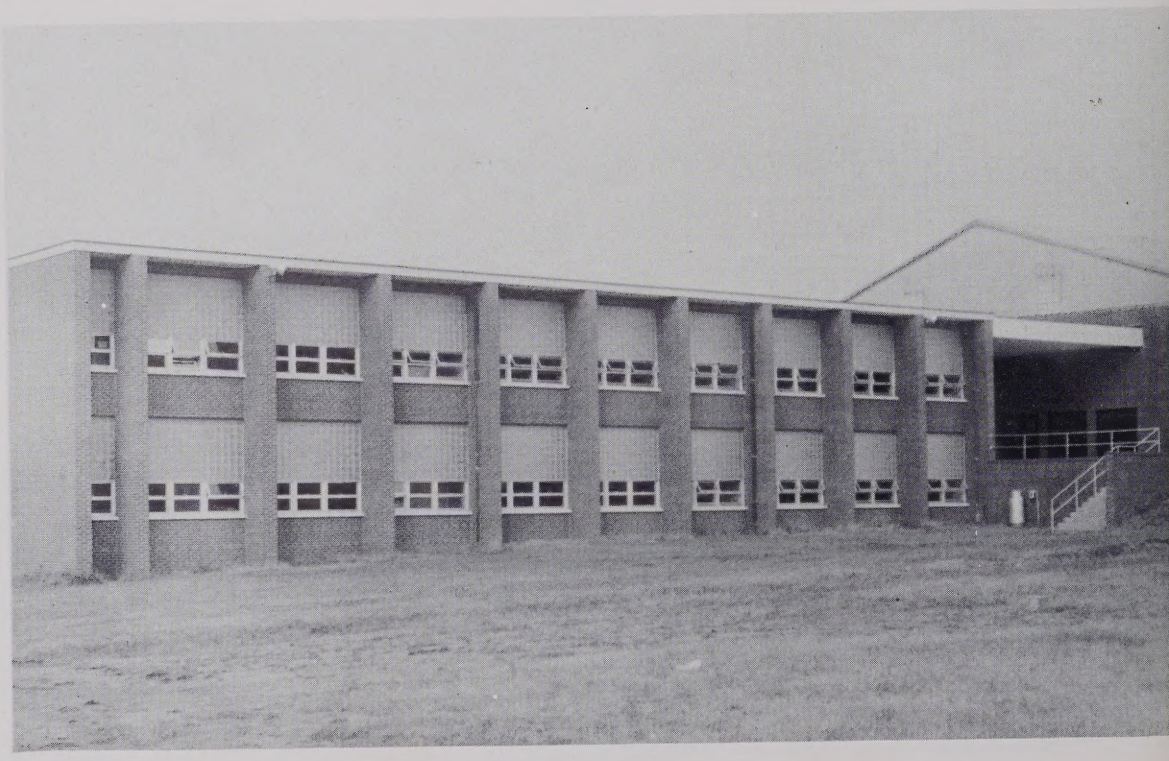

Contents

Administration

Classes

Activities

Athletics

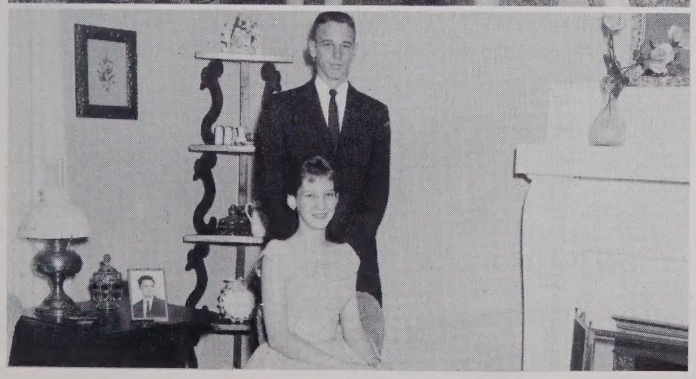

Honors

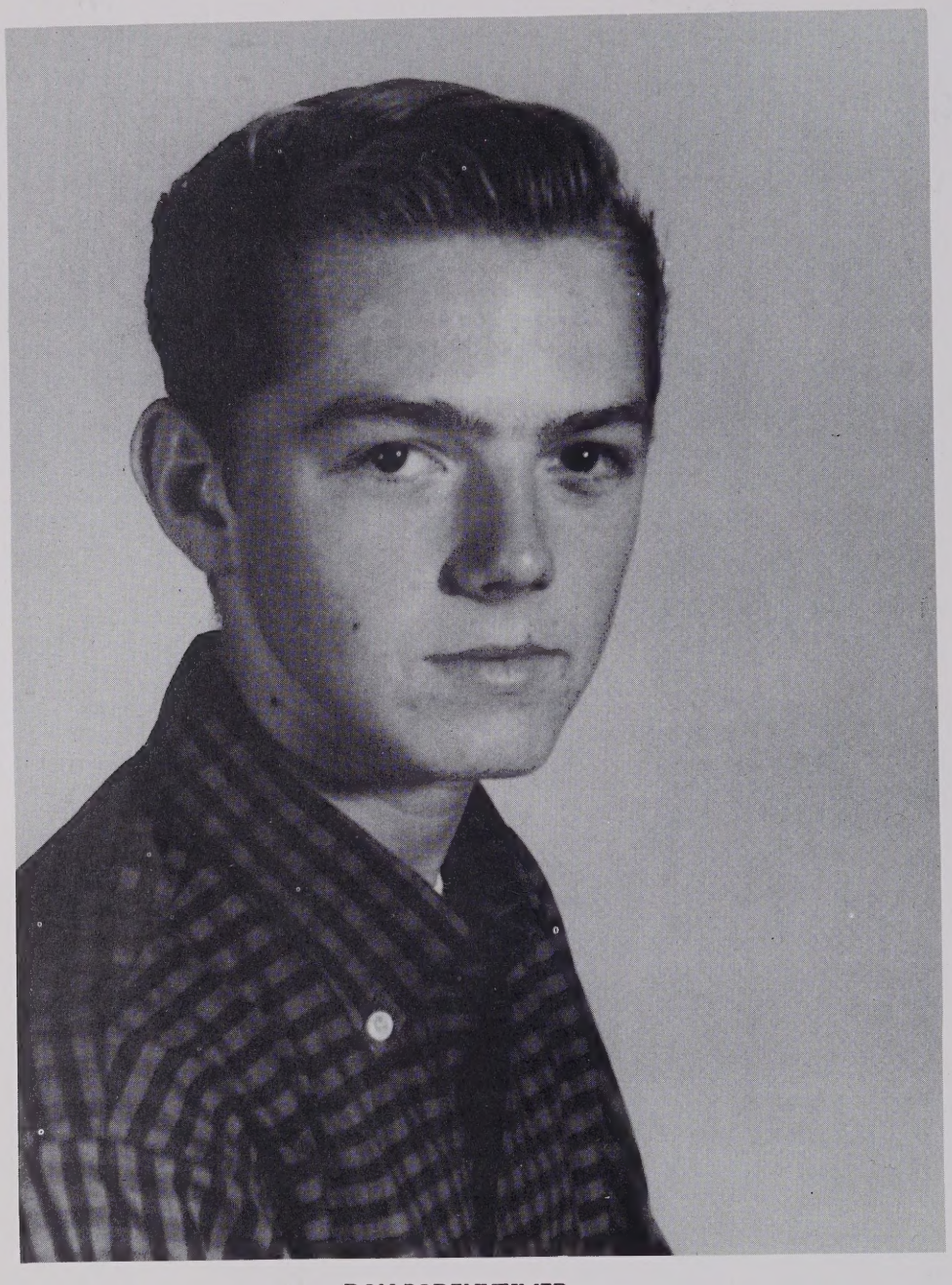

DON BODENHEIMER

In Memoriam

To his fellow students, he was a beloved friend; to the faculty, he was a thoughtful, intelligent student; and...

"For this we bless him most: He gave much and knew not that he gave at all."

KAHLIH GIBRAN

Dedication

Her heart is the doorstep on which we lay our troubles.
Her hand has led us from the France of Labiche to the England of Chaucer.
Her life is one that is fulfilled by dedication to youth.
All her traits have planted in our minds our respect for her.
Her presence will never cease.
MRS. JESTINA M. VICKERY

Yearbook Staff

Seated, left to right: Mrs. Shirley C. Walker, Sponsor; Becky Coltrane, Editor; Phillip Berrier, Assistant Editor. Standing: Alice Lain and Sandra Dillon, Business Managers; Sandra Albert, Typist; Mary Tillman, Senior Art Editor; Maurice Beeson, Typist; Jane Adams, Junior Art Editor; Bobbie Smith and Charles Gilchrist, Junior Editors. Not pictured: Jane Russell, Senior Art Editor.

FACULTY

Faculty

MR. C.V. SIGMON
Principal

MR. RAY LEWIS
Guidance and Mathematics

MRS. JESTINA VICKERY
English and French

MRS. RUTH P. LINVILLE
Science

MRS. SHIRLEY C. WALKER
Commercial

MRS. JEANETTE S. GRAVES
Social Studies

Faculty

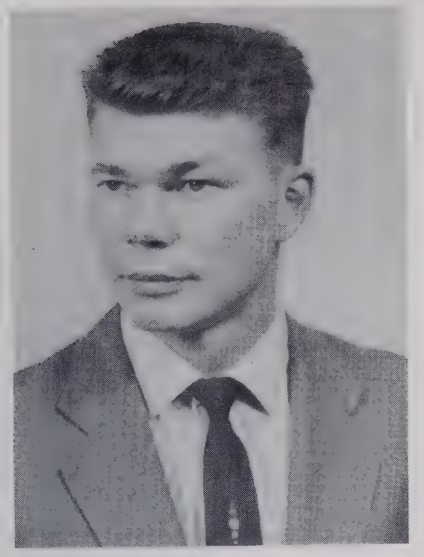

MRS. MOZELLE GROGAN
Social Studies and English

MR. CARL CLARKE
English and Football Coach

MR. HORACE NELSON
Math

MRS. RUTH HORNADAY
Latin and Math

MRS. BETTY J. FITZPATRICK
English

MR. JAMES SHERRILL
Agriculture

Faculty

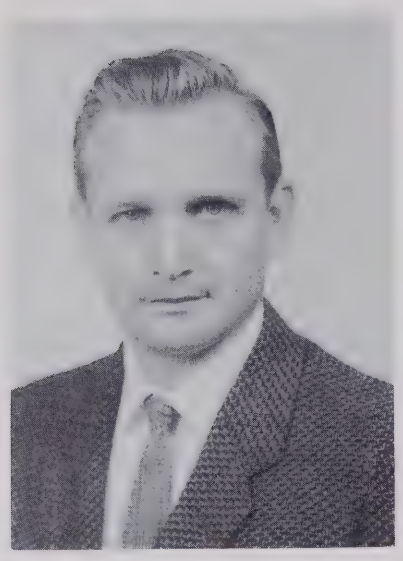

MR. PHILLIP CONLEY
Science

MR. JACK BLAYLOCK
Health and Physical Education
Basketball and Baseball Coach

MRS. MAXINE BLACKWELL
Music

MRS. PAULINE KUYKENDALL
Home Economics

MISS CLARA SHEPHERD
Librarian

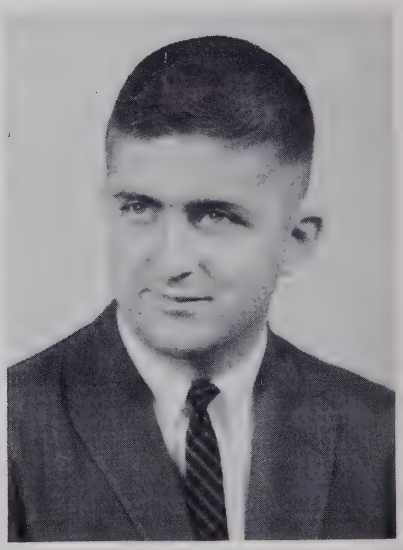

MR. JAMES HEADLEE
Band and Social Studies

MR. MARK SIMPSON
Eighth Grade

MRS. JEAN HOLE
Eighth Grade

MRS. ELIZABETH WHICKER
Eighth Grade

MRS. PAT BEAMER
Eighth Grade

MR. REUBEN SLADE
Seventh Grade

MRS. NANCY EANES
Seventh Grade

MRS. LAVON ATWELL
Seventh Grade

MR. CHARLES ANDERSON
Seventh Grade

MRS. ELIZABETH SMITH
Seventh Grade

Mr. Simpson, Assistant Principal, and Mrs. Tarkington

Mr. Lewis and Office Pages. Seated: Mr. Lewis. Left to right: Plunkett, Barrow, Vanhoy, Robertson, Vance, Jones, McGee, Larrimore, Apple.

K-VILLE
RAIDERS

LAY OUT LIST
p.33
Homework
trans., p. 91
Mother Goose

From Dreams to Reality

SENIORS

Senior Class Officers

Left to right:

JARRELL.....President
BERRIER.....Vice-President
COLTRANE and PLUNKETT.....Co-Treasurers
BEESON.....Secretary

Class Mascots

KENNETH BALDWIN and REVONDA SHORE

Senior Class Sponsors

MRS. RUTH LINVILLE

MRS. JESTINA VICKERY

SANDRA GALE ALBERT
"If it weren't for the presents an elopement would be preferable."

PATRICIA DOW APPLE
"Knows a little about a lot."

JOSEPHINE MARIE BALDWIN
"She is as good as she is fair."

Seniors

PHILLIP McCOY BERRIER
"All great men are dead and I don't feel so well myself."

PHYLLIS ANNE BEESON
"A joy to know."

ZETTIE MAURICE BEESON
"Quiet, gentle, and refined, thoughtful always, too, and kind."

THETUS CLAIRE BOGGS
"She will cling to the line of right."

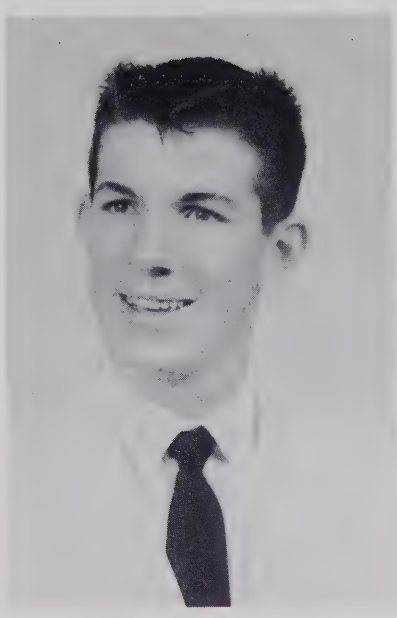

RALPH WADE BLACKBURN
"People who make no noise are dangerous."

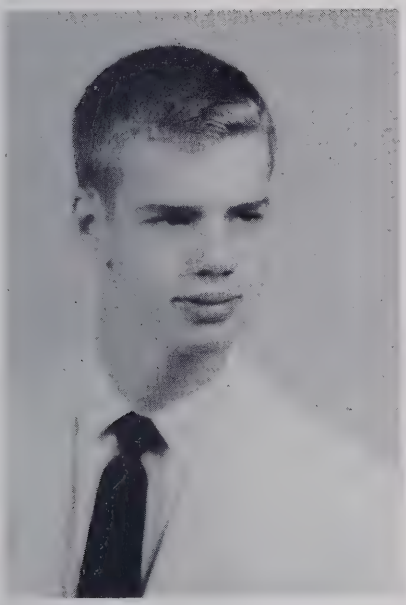

GARSON WRIGHT BILES
"Young man about town."

Seniors

SHIRLEY JEAN CALHOUN
"There's a good time coming."

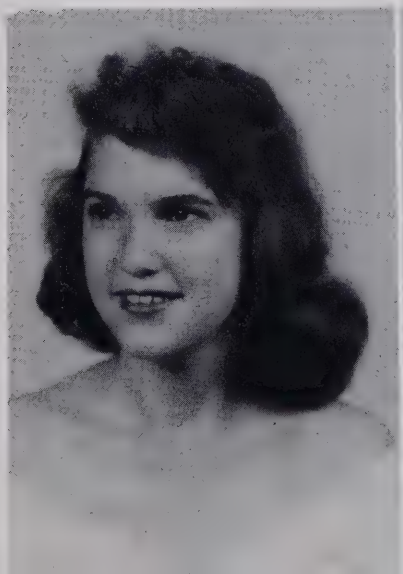

ROBERT WOODROW CARSON
"Coming in on three rims and a spare."

ADAM L. CASPER
"Just a plain old country boy."

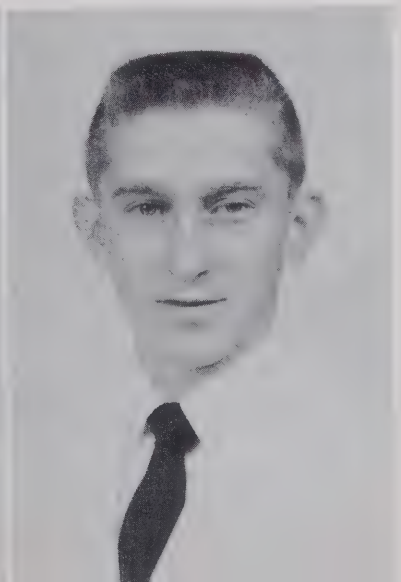

MARY REBECCA COLTRANE
"Things will happen, why worry?"

WILLIAM MARION CREWS
"I'm square dab from the country and the country's still in me."

OMIE ELIZABETH GABLE
"Resolve to be thyself."

Seniors

RICHARD VANCE FULP
"No more slipping around."

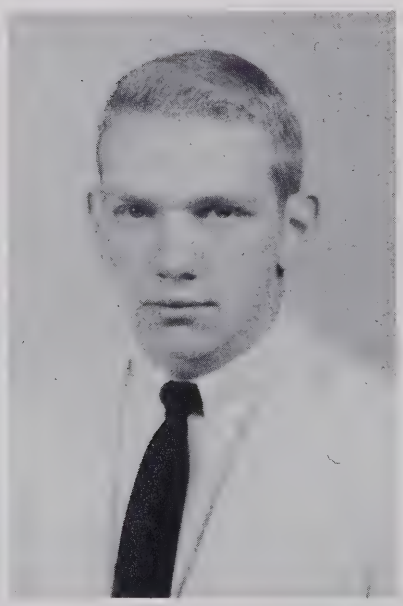

SANDRA FAYE DILLON
"Variety is the spice of life."

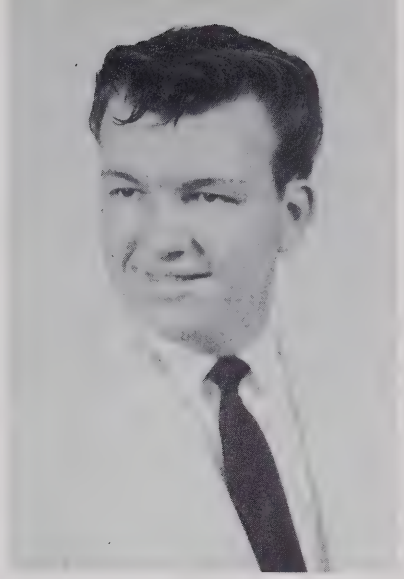

BILLY WAYNE GARDNER
"I came, I saw, and now it's about time I was leaving."

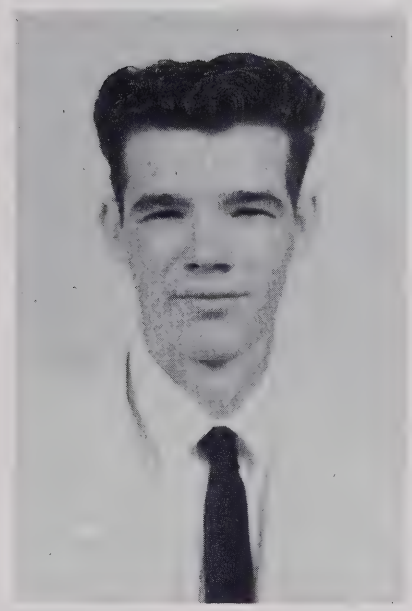

BOBBY WAYNE GAMMONS
"The good looking, silent type."

CLADY RAY GAMMONS
"I ain't choosy."

Seniors

HOMER LEE GOOD, JR.
"A little learning is a dangerous thing."

THOMAS CLYDE GRIFFIN
"A grasshopper heart and a butterfly brain."

PAUL DOUGLAS HASKINS
"I'm good—if you don't believe it, just ask me!"

RICHARD THOMAS HEATH, JR.
"I'd rather be dead than red on the head."

JOHNNY FRANK IDOL
"A smile is the nicest thing I know."

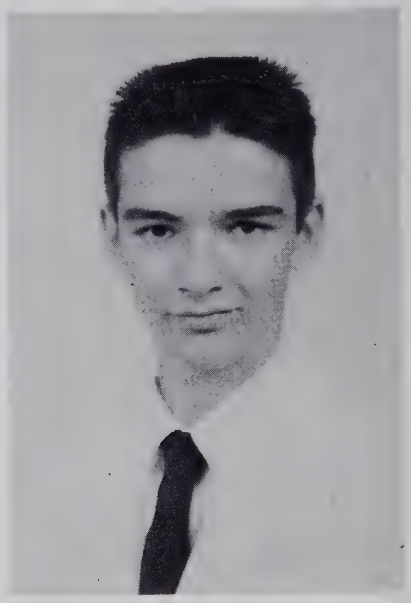

Seniors

JAMES EDWIN IDOL
"Good little bad boy."

GARY WAYNE HUTCHINS
"All monkeys aren't in the zoo."

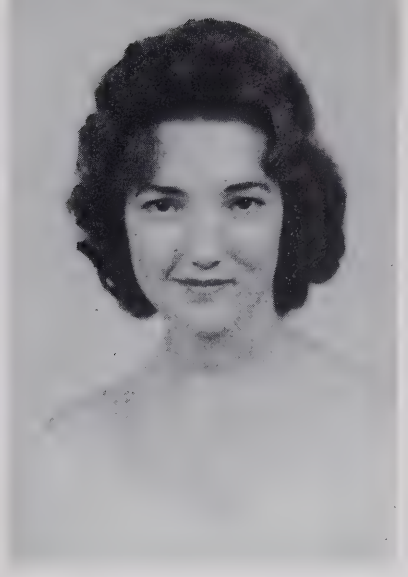

LILLIAN MAE JONES
"Happiness is cheaper than worry."

BARBARA ANN JONES
"A finger in every pie."

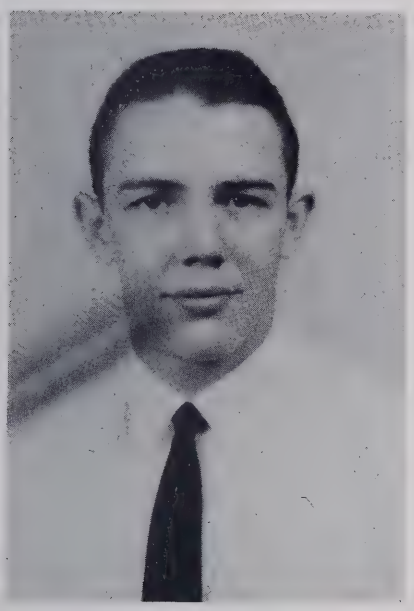

RICKEY CLYDE JARRELL
"How many hearts have I broken?"

Seniors

CAROL DEAN KIRKMAN
"Five foot two, eyes of blue."

JACKIE BURRS KNOTT
"I will be the pattern of all patience."

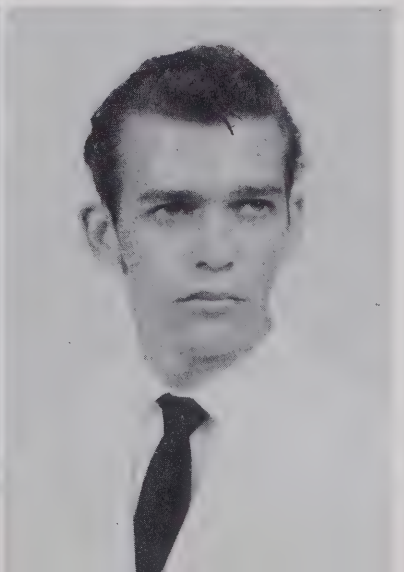

ALICE MARIE LAIN
"As brimful of fun and mischief as ever a mortal girl could be."

LINDA CAROL LAWSON
"A smile costs nothing, but creates much."

SUSAN CAROLE LEMONS
"A woman's heart, like the moon, is always changing, but like the moon there's always a man in it."

Seniors

VAN DEVON LEMMONS
"I don't want to set the world on fire."

DORIS ELIZABETH LEE
"Short but sweet."

GAIL ELAINE McGEE
"Say you'll wait for me."

BRENDA CAROL McGEE
"She's a gem."

BRENDA DIANNE MARLOWE
"As fair as the rose of summer."

Seniors

GLEN HOLLAND McGEE
"Let me have music dying and I seek no more."

SYBIL BOYD McMICHAEL
"The quiet mind is richer than a crown."

BRENDA GAIL MERRITT
"Little girl, you're as sweet as you can be."

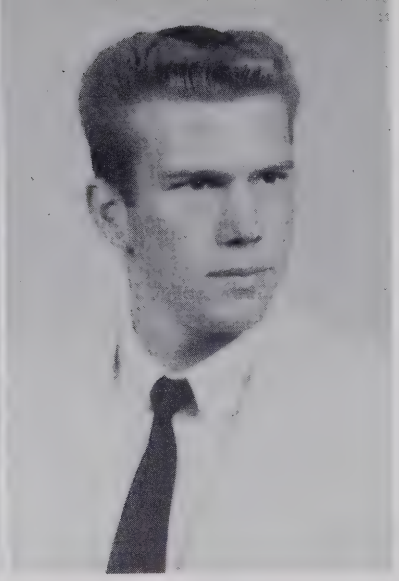

BOBBY JAMES MITCHELL
"Play up, play up, and play the game."

JOHNNY KESTER NELSON
"Easy going."

Seniors

MARJORIE LEONA MOTSINGER
"Silence is a fine jewel for a woman, but it's little worn."

JOHN THEODORE MORGAN
"A little nonsense now and then is relished by the best of men."

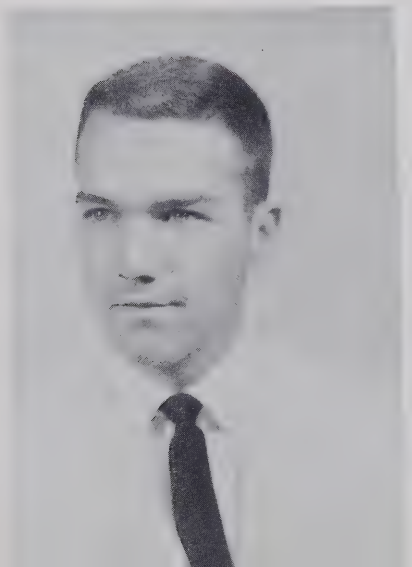

MARTHA GRAVES PLUNKETT
"Sweets to the sweet."

VIRGINIA CAROLYN PEGRAM
"Slender, tender and tall."

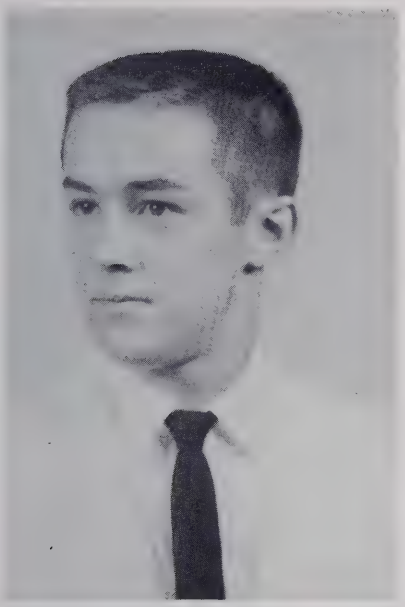

LARRY WILSON NEWSOME
"I wish the man who invented work would finish it."

Seniors

KATHY DIANE ROBERSON
'She has a heart as sound as a bell."

JAMES JEFFRIES RODDY
"The man who broke the bank at Monte Carlo."

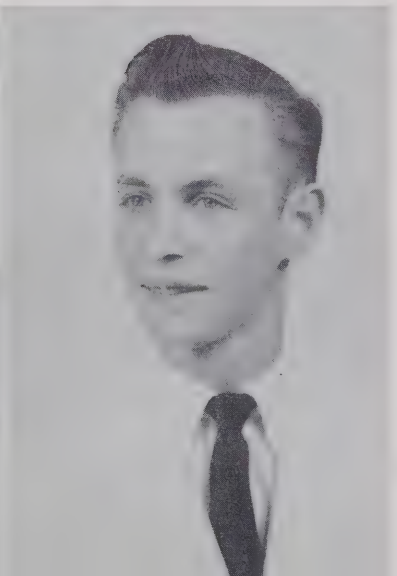

JANE KATHERINE RUSSELL
"Talkative scatterbrain."

RITA DALE SHORE
"Silence is the mother of truth."

LUCY ANN SPAINHOUR
"And she lived from day to day in a cheerful sort of way."

Seniors

SYLVIA ANN SMITH
"Better late than never."

MORRELL BRYAN SIMPSON, JR.
"Not overserious, not frivolous, but a rare good fellow."

JAMES EDWARD STOCKTON
"I's wicked, I is."

EMMA LEE STAFFORD
"Why not end this school life and make two lovers happy?"

Seniors

BILLY EUGENE STAFFORD
"I don't know where I'm going but I'm on my way."

MARTHA JANE TAYLOR
"Good natured and generous, jolly and clever, her tongue like a brooklet goes on forever."

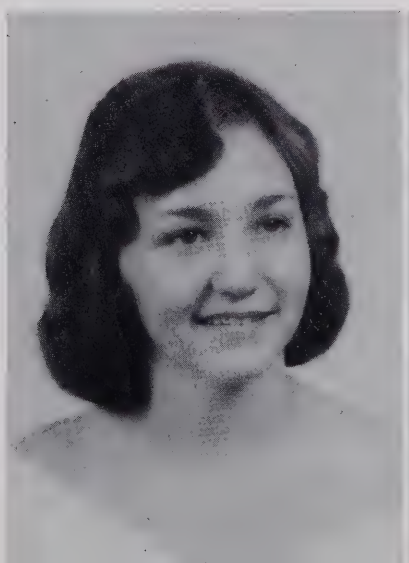

GELIA JO-ANNE THOMAS
"One man woman."

BETTY LOU TILLMAN
"That gal gets around."

MARY LEE TILLMAN
"She's an honest to gosh gift to the world."

SUSIE MONTEESE VANHOY
"Her voice is sweet as if it took music from her face."

Seniors

PATRICIA ANNETTE VANCE
"Generally speaking, well she is generally speaking."

JAMES RUSSELL TYSON
"To worry, or hurry, is not my creed."

ALMA JEAN WILKES
"With a twinkle in her eye."

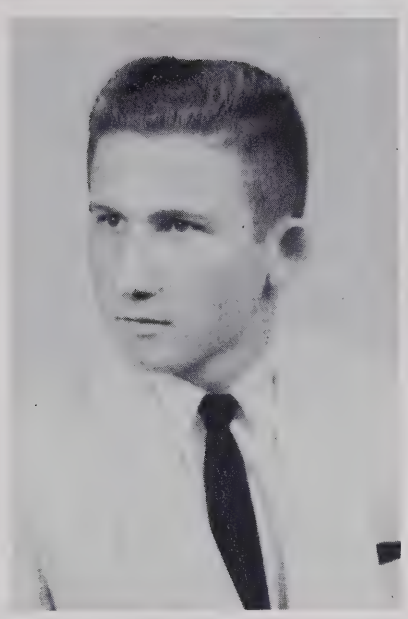

DENNIS DUANE WALLS
"Are you from Dixie?"

Seniors

JOSEPH HUBERT VOSS, JR.
"Let ignorance talk as it will, learning has its value."

SPENCER DUWAYNE WILLARD
"Ambition burns within his heart."

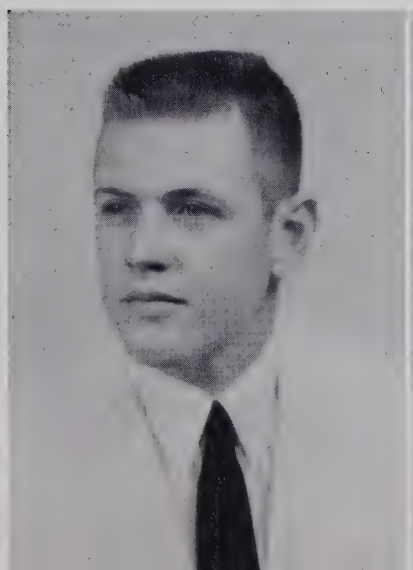

GWYN CARROLL WOODS
"Men of few words are the best men."

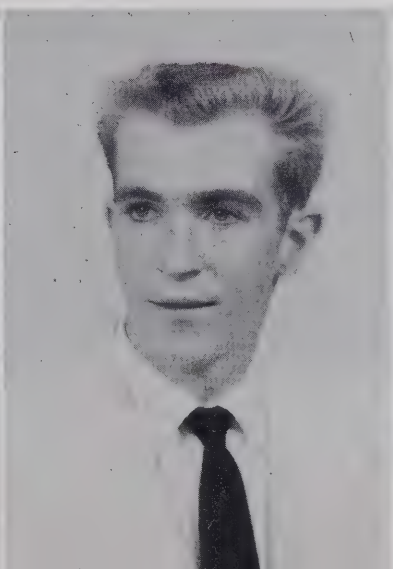

GEORGIA MARIE WOODY
"Going steady."

BEST ALL AROUND
Martha Plunkett, Larry Newsome

MOST POPULAR
Sibbie Smith, Jimmy Stockton

MOST ATHLETIC
Barbara Jones, Spencer Willard

MOST LIKELY TO SUCCEED
Becky Coltrane, Phillip Berrier

Superlatives

BEST LOOKING
Jean Wilkes, Rickey Jarrell

BIGGEST FLIRTS
Sue Lemons, Garson Biles

MOST DEPENDABLE
Maurice Beeson, Hubert Voss

NEATEST
Brenda Marlowe, Gwyn Woods

Senior Superlatives

CUTEST
Susie Vanhoy, Bobby Carson

FRIENDLIEST
Martha Taylor, Bud Good

MOST TALENTED
Mary Tillman, Glenn McGee

WITTIEST
Jane Russell, Tommy Griffin

Class History

In September, 1956, the carpet was rolled out, the vast doors were opened, and we, the freshmen, entered. We were very excited as we stepped up to the second plateau of our education. Our leaders that year were Mrs. Pauline Kuykendall, Mrs. Gayle McMahon, and Mr. Jack Blaylock. That year we opened the eyes of the upperclassmen, a difficult task for freshman. We accomplished this by excellent junior varsity teams in all sports, many good voices in the glee club, a large percentage of the cheerleaders, and by having Gail McGee crowned homecoming queen.

After a short break, our excursion was continued. Then we were called sophomores, but we weren't really what the word means. To guide us this time, we had Mrs. Shirley Walker, Mrs. Virginia Kennedy, and Mr. Gene Womble. That year was quite a success for us also. We had several varsity athletes in all sports, and they bolstered our teams to victory. The baseball team took its second straight state championship with our help. The most outstanding event of the year, however, was our sophomore play, "One Mad Night." With the proceeds we made a start toward the funds required for our Junior-Senior Banquet.

After another intermission, we entered in 1958 as juniors. We were beginning to hold the upper hand in many of the school activities. Juniors dominated, to a certain extent, the football team, and there were many juniors on the basketball and the baseball teams. The advisors that year were Mrs. Shirley Walker, Mrs. Jeanette Graves, and Mr. Carl Clarke, and our class president, who did a fine job, was Dickie Fulp. Our Junior-Senior, which was quite a success, was held in the ballroom of the Robert E. Lee Hotel. The theme was "Mardi Gras," and it was carried out marvelously. Another big event for us was participating in the class night exercises.

In September, 1959, we again entered good ole' K.H.S., this time with a different outlook. Now, we had all matured and realized what was waiting before us, LIFE. We all seem to have taken this year more seriously than others. Under Mrs. Jestina Vickery, Mrs. Ruth Linville, and our president, Rickey Jarrell, we made all our plans including the unforgettable New York trip. The trip was really a clincher for all those years together. For so long we had gotten to know each other from the outside, but the trip let us live together and be drawn closer by learning each other as we really are. This year, we dominated all school activities, and as in past years our athletic teams were successful. Our final Junior-Senior Banquet was held at the Starmount Forest Country Club. Now, on class night, as our high school careers have almost terminated we can see how wonderful it has all been, and would like to live it over again. As such is impossible in this world we take it in stride as we have so many things. Tomorrow night as we receive our diplomas, doors more vast than the last will open—these being the doors L I F E.

PHIL M. BERRIER
Class Historian

Class Poem

Our stairway of dreams will be ended tonight,
And to most of our friends, we say good night.
Memories will linger on and on
But in our hearts, there'll be another song.

As we think back through all the years,
We cannot help but shed a few tears.
Times have been great, and times have been rough,
But all in all, nothing was too tough.

There are so many things that we will remember
And oh, how they shall forever linger.
They will be with us always and forever,
Intangible things, impossible to sever.

We started our journey twelve years ago,
At the time, it seemed to be so slow.
Now that we're going our separate way,
It seems that we met only yesterday.

To our parents and teachers, we owe our success,
They led our paths with visions of happiness.
They were forever patient and ever understanding
And never for a moment were they demanding.

Tonight for the last time, we walk down the aisle,
And through our tears, you'll see a smile.
Saying good-bye is hard to construe,
So let's just say farewell; adieu, adieu, adieu.

DORIS LEE
Class Poet

Class Colors

Red and White

Class Flower

Red Rose

Class Motto

"You drift toward the rocks, you row toward success."

Last Will

of the

Kernersville High School

Class of 1960

Kernersville, North Carolina

Testator

Witness

Witness

Witness

Baby Pictures

1. Sandra Albert 2. Patsy Apple 3. Josephine Baldwin 4. Maurice Beeson 5. Phyllis Beeson 6. Phillip Berrier 7. Thetus Boggs 8. Bobby Carson 9. Becky Coltrane 10. Marion Crews 11. Sandra Dillon 12. Dickie Fulp 13. Clady Gammons 14. Bud Good 15. Tommy Griffin 16. Paul Haskins 17. Tommy Heath 18, Eddie Idol 19. Johnny Idol 20. Rickey Jarrell 21. Barbara Jones 22. Carol Kirkman 23. Alice Lain 24. Linda Lawson 25. Doris Lee 26. Sue Lemons 27. Brenda McGee 28. Gail McGee 29. Sybil McMichael.

Baby Pictures

1. Brenda Marlowe 2. Bobby Mitchell 3. John Morgan 4. Marjorie Motsinger 5. Johnny Nelson 6. Larry Newsome 7. Carole Pegram 8. Martha Plunkett 9. Kathy Roberson 10. James Roddy 11. Jane Russell 12. Rita Shore 13. Morrie Simpson 14. Sibbie Smith 15. Lucy Spainhour 16. Emma Stafford 17. Jimmy Stockton 18. Martha Taylor 19. Jo-Anne Thomas 20. Betty and Mary Tillman 21. Russell Tyson 22. Patsy Vance 23, Susie Vanhoy 24. Hubert Voss 25. Dennis Walls 26. Jean Wilkes 27. Spencer Willard 28. Gwyn Woods 29. Georgia Woody.

Senior Class Prophecy

...Well, it's been a long time since I have seen the old gang. A lot of interesting things have happened to all of us. Twelve years can do a lot. Here we all are at Radio City Music Hall to see MARTHA PLUNKETT as she performs in her debut with the New York Ballet Company. It is surprising how much fame the old class has received. SUSIE VANHOY and JANE RUSSELL are right behind Martha reaching for fame also.

Walking into the lobby I see DENNIS WALLS. He is chief usher here at the theater, and there are his two assistants, ADAM CASPER and RUSSELL TYSON. Those boys really look sharp in their blue uniforms.

Here come two members of the New York Philharmonic Orchestra, BILLY GARDNER and GLENN McGEE. Billy has come a long way from high school; he plays the violin now. Glenn is still playing that old trombone.

Doesn't seem that many of the gang remember me. Wait, there's one I know will recognize me.

"JOLLY JOHN MORGAN, how is the world's greatest cigar salesman?" He and PHILLIP BERRIER have really made a killing with their new cigar without tobacco. I guess most of us knew that those two would end up as business partners.

Could my eyes be deceiving me? No, that is JAMES RODDY. He is one of the biggest gamblers in the country now. There are his two body-guards, PAUL HASKINS and JOHNNY IDOL. I understand that Paul is teaching weight lifting on the side.

I guess I had better go over to the desk and see what time the show is to start. Those two receptionists look very familiar. I see now. They are the telephone operators here in the theater, PATSY APPLE and GAIL McGEE. Those two really keep busy on their phones.

"How are you REVEREND GOOD?" One of the finest ministers in the country—BUD really made a name for himself.

There are GWYN and MAURICE WOODS. They look like a happy couple. Gwyn is now Assistant Vice-President of Ford Motor Company. His secretary is of course Maurice, his wife.

Here comes one of the most contented boys in the whole group, BILLY STAFFORD. I can still remember when he won the safe driving award for Greyhound Bus Company. He has come a long way since then. Stafford Bus Company is known the world over. MARION CREWS and DEVON LEMMONS are driving for him. The company specializes in taking school groups to New York.

Yes, most of the old class came up for the show tonight. We have put some of our class from one end of this country to the other. Many of them headed out west in search of fortune and fame. Take SPENCER WILLARD —he went about as far west as you can go. He is now assistant manager of the Japanese Rockets, an up-coming baseball team in Japan. He doesn't get lonely, though. He has MORRIE SIMPSON, his third base coach over there to keep him company. I wonder if those two are satisfied with their life? I guess so, they would be happy anywhere around baseball.

Texas got one of our class. JOSEPHINE BALDWIN is owner of the famous Lone Star Nursery.

Talking of people who went west, there is one of the best known women around today, SUE LEMONS. She took off for Hollywood and really hit the town with a splash. I guess everyone has seen her new movie, "On

Senior Class Prophecy

the Strand" which was filmed at Myrtle Beech. BETTY and MARY TILLMAN are in Hollywood also. They are doing set designs for BOGGS and GABLE Productions. Those two, THETUS and OMIE started off with just a small theater in Kernersville, and now thay own one of the biggest moving picture studios in the country.

The wood in this place sure is nice. I wonder where it came from. Oh, now I see—ALICE LAIN Metropolitan Lumber Company. Like father, like daughter. And there is another one who is associated with Alice. SANDRA DILLON, who is president of the nationally known Builders of Better Brick Homes. She has built homes all over the nation, with the help of GARSON BILES, her chief plumber and mechanic, and TOMMY HEATH, her chief wiring and electronics man.

Cigarettes! Cigars!

LILLIAN JONES, I didn't know that she was the cigarette girl here at the Center. The business looks pretty good. Everyone seems to be smoking the new Kernersvilles. They're the ones that taste good as a cigarette should. When BOBBY CARSON recommended them, their sales totals soared to an all-time high. Bobby is the world's foremost authority on any type of tobacco or any of its by-products. He has been testing cigarettes for the government for the last ten years and doesn't have cancer yet.

BRENDA MERRITT and KATHY ROBERSON own a new dress shop near the theater. I understand that they are very successful in their new undertaking. Each day you can read in the paper that they are going to have a fashion show to exhibit a new design or style from their shop. LUCY SPAINHOUR is the head model at the shop. She is also an instructor at EMMA STAFFORD's school of good etiquette. America's finest young ladies have been trained in the Do's and Don'ts of modern living in her school. She is always present at big dinners at the White House to make sure everything is in proper order for the occasion.

The White House is about the only place our class hasn't put anyone. We do have a lot of hopefuls, though. Take EDDIE IDOL—he has been in politics almost his entire life. He started off in high school and later became the mayor of Kernersville; From there it was a long road and going up all the time. He is now a Senior senator from North Carolina. With BRENDA McGEE as his campaign manager, he is sure to take a crack at the White House before too long. Oh! I forgot. There is one person who has been in the White House—BRENDA MARLOWE. She designed the interior for the whole new wing that was added in 1968. She certainly used her artistic talent to great advantage.

I wonder who else is around that I know. KIRKMAN and LEE, the finest name in foods. CAROL and DORIS have served over one million new customers in their restaurant. It has been on the corner in Kernersville since 1965. Success has seemed to follow those two girls.

What does this billboard say? "Win a BOBBY GAMMONS' swimming pool." It seems as if everyone is talking about that boy and his swimming pools. He is selling them by the millions. The biggest one is right here in New York with SIBBIE SMITH as the head life guard.

I might as well read my newspaper while I am waiting for the show to start. This is a pretty interesting story. "High school typing teacher wins speed typing award." Hey, that picture looks familiar. No wonder, that's SANDRA ALBERT. She was the fastest typist in our class. Let's see. "Albert scored record 200 words per minute." I wonder if she ever got married.

What other articles would be of special interest to

Senior Class Prophecy

me?" MARTHA TAYLOR chosen Medical Advisor to Mexico." "SYBIL McMICHAEL becomes Dean of English at Kernersville University." It appears that the paper is full of news about the old gang from K. H. S. I wonder if any of the boys are in today's news. Here is an article about the wrestling matches at Madison Square Garden. The main event matches JIMMY "CINDERELLA" STOCKTON against CLADY "THE BEAR" GAMMONS. That should certainly be an interesting match. Both of those boys are well known in the wrestling world.

Speaking of celebrities, there are PATSY VANCE and JO-ANNE THOMAS. They are the last word in society these days. Both of them married into vast sums of money and now are living without a care in the world. When JEAN WILKES did the story of Jo-Anne's life on her society page of the "New York Times," she quoted her as saying that it's hard to live when your whole life is in the eye of the public, but she stated later in the article that it didn't bother her too much.

Here comes HUBERT VOSS. He is now coach of the Montreal Tigers, a Canadian football team. He has had a real successful season with the help of his star halfback, RICKEY JARRELL. They found their fortune in Canada. That must be a real land of opportunity. Rickey and Hubert are not the only ones from the class to head to the north. GEORGIA WOODY is also in Canada teaching school.

BECKY COLTRANE is another who found fame and fortune in the lands to the north. She went farther north than the others. Becky was the first person to set up a government supported Welfare Association in the forty-ninth state. She has a home for wayward and lonesome Eskimos.

Who is that fellow with the good tan? I know who that is. LARRY NEWSOME, the owner and operator of the Pad at Ocean Drive Beach, South Carolina. GARY HUTCHINS runs the bar and BOBBY MITCHELL is the chief bouncer.

RITA SHORE and PHYLLIS BEESON are hard at work right here in Rockefeller Center. They are guides and spend endless hours walking the halls of these buildings showing them to out-of-town visitors.

I think the circus is in town. Yes, I know it is. There is the star clown, TOMMY GRIFFIN. He is with N & N Circus. The N's stand for JACKIE KNOTT and JOHNNY NELSON. The circus plays from New York to Florida with Tommy, better known as Bozo, as its star attraction.

PEGRAM and CALHOUN Air Conditioners. SHIRLEY and CAROLE have a growing business. At the rate they are going, it won't be long before every home has one of their products.

It must be time for the show to begin. I can hear the choir starting to sing. Those pure tones could only come from voices directed by LINDA LAWSON. Of course, she could not do it without the help of her assistant, MARJORIE MOTSINGER.

What's all that commotion? I should have known. BARBARA JONES rushing in at the last minute. She has more to do than any three people in the country. At last count she was president of eleven clubs and member of four others. There walks the busiest housewife in the world. In the words of REVEREND BLACKBURN, "God Bless Them All."

There they all go.

DICKIE FULP
Class Prophet

Onto El Dorado

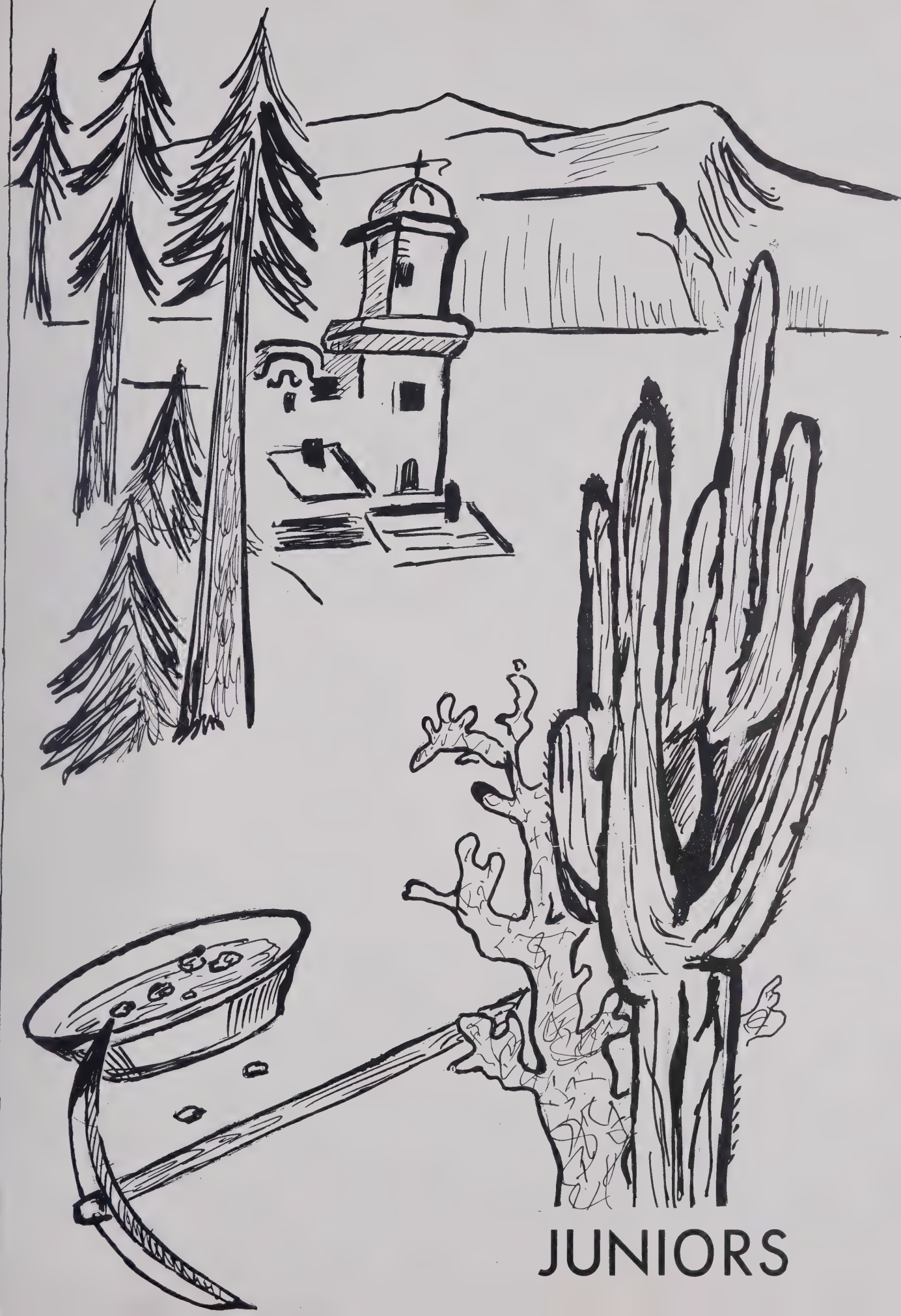

JUNIORS

Junior Class Officers

Seated:
STEPHENS..... President

Left to right:
JOYCE..... Treasurer
SWAIN..... Secretary
SMITH..... Vice-President

Junior Sponsors

Left to right: Mrs. Shirley C. Walker, Mr. Carl Clarke, Mrs. Jeanette S. Graves.

Juniors

KYLE ANDERS
RICHARD ATKINS
BRENDA BARROW
STEVE AUSBAND

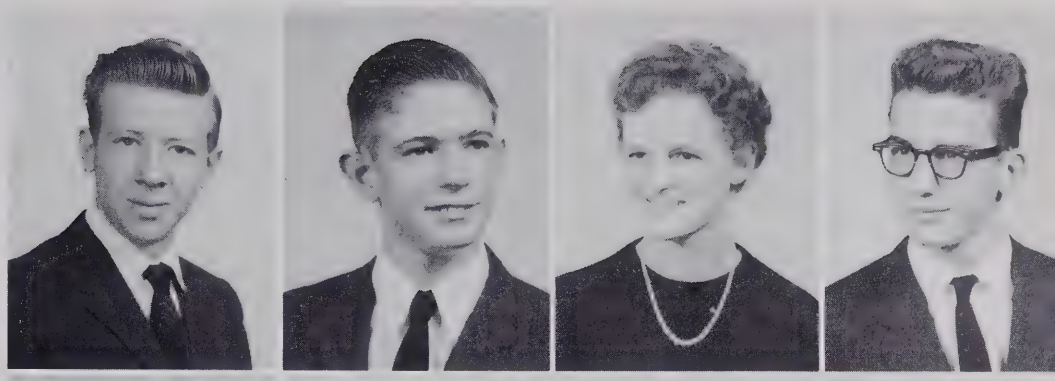

BRENDA BENNETT
RONALD BILLINGS
EVELYN BODSFORD
EUGENE BOWMAN

GARY BULL
CAROL CHANDLER
BILLIE COFFEY
WINNIE COFFEY

GARY COOKE
RANDY CRAWFORD
CAROLYN CREWS
DANNY CULLER

BOBBY EATON
CAROLYN P. FULP
JANICE FULP
STEVE FULP

Juniors

CHARLES GILCHRIST
CAROLYN GRIFFIN
JANE HARRISON
LINDA HARRISON
JOHNNY HUFF
DELLA HUTCHINS
DON IDOL
NED INGRAM
PETEY INGRAM

BRENDA JOYCE
ROGER KIGER
ALEX KIRKMAN
FLOYD KNIGHT
ROGER KRUPEL
JAYNE LANDRETH
BARBARA LARRIMORE
TOMMY LEMAR
NANCY LEMONS

BETTY LINVILLE
JOHN P. LINVILLE
BRENDA MACY
LINDA MACY
BILLY MARTIN
BRENDA MARSHALL
BETTY McBRIDE
BILL McBRIDE
ERNESTINE McGEE

ROBERT McGEE
TEXIE McGEE
BENNY MITCHELL
ALVIN MOTSINGER
LARRY MOTSINGER
JOSIE NELSON
BRENDA PADGETT
PHILLIP PENDER
BETSY POPE

I. M. REDMON
TRUITT RHUE
PATSY ROBBINS
RICHARD ROBBINS
FRANCES ROBERTSON
SANDRA ROBERSON
ELLEN RUTHERFORD
FAYE SHANKS
RUTH SHUE

Juniors

DORIS SIMPSON
BOBBIE SMITH
RONE LEE SMITH
PHYLLIS SOUTHER

DIANNE STAFFORD
RUTH ELLEN STEPHENS
KENNY STEVENS
BRENDA SWAIN

CHARLES THIGPEN
BRENDA TUCKER
JOHNNY VANCE
JANICE WALKER

HUGH WATSON
RONNIE WATSON
BETTY WEST
JERRY WINFREE

TERRY WINFREE
GARRY YOUNG

Into the Wilderness

SOPHOMORES

Sophomore Class Officers

Seated:

INGRAM.....Secretary

Standing, left to right:

PARRISH.....Vice-President VANHOY.....President

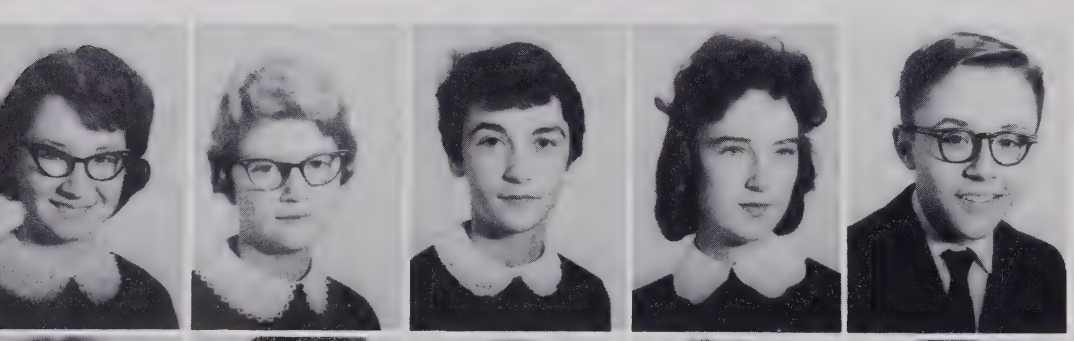

JANE ADAMS
BRENDA ALLEY
ELLEN BEESON
LINDA BEESON
SHERRILL BIGGERS

SALLY BLACKWELL
BRENDA BULL
ALBERT BULLARD
RAY CHANDLER
VIRGIL CHANDLER

BARBARA COLLINS
RICHARD COLLINS
BOBBIE COLTRANE
MARY RUTH CORDER
GEORGE CRAVEN

Sophomores

EDDIE CRAWFORD
MARTHA CREWS
TERRY CREWS
BETTY DAVIS
ELAINE DAVIS

GARY DAVIS
RUTH DILLON
GARY DOBLE
BILLY DULL
J. D. DULL

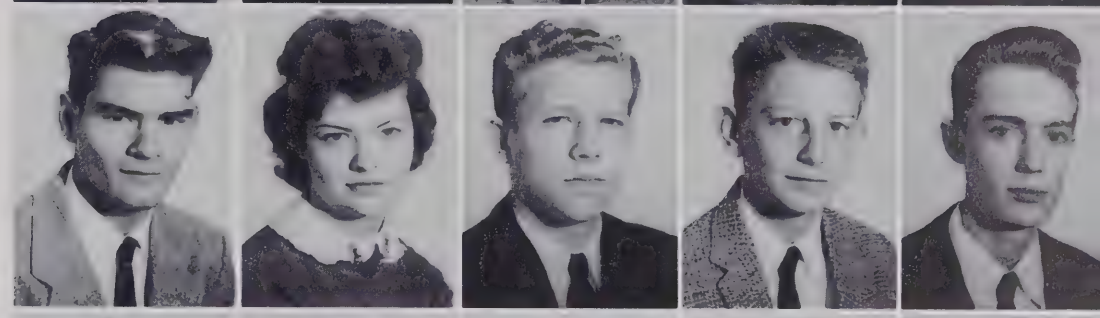

BOBBY EATON
JEWEL EDWARDS
MICKEY EARNHART
BUD FITZGERALD
NANCY FLYNT

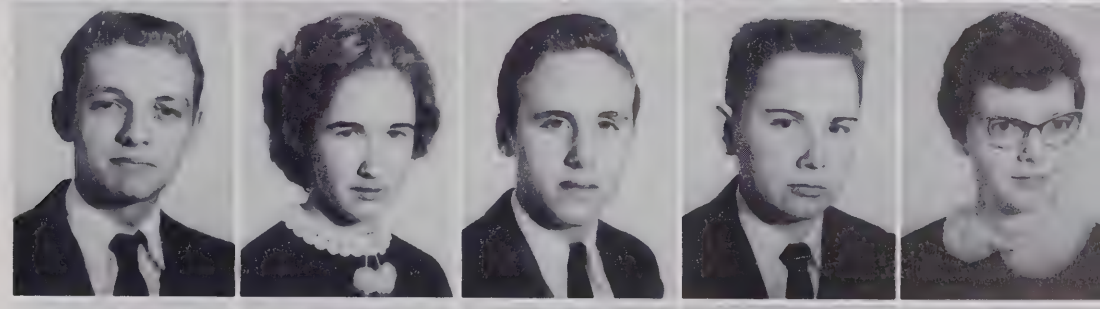

MARILYN FULP
PAT GARDNER
PAULETTE GARDNER
SHARON HARRIS
MARGARET HOOKER

MAX IDOL
ROGER IDOL
PEGGY INGRAM
POLLY INGRAM
ANN INMAN

DOVIE JAMES
KENNY JOYCE
JERRY KNOTT
DAVID LAWSON
DONNA LINVILLE

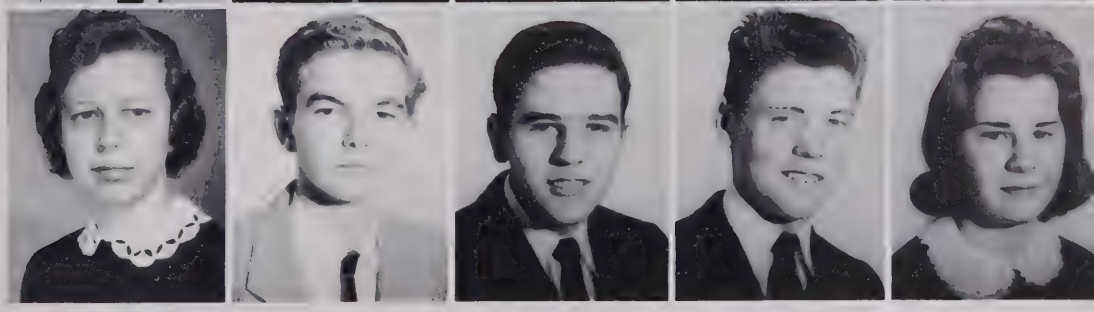

Sophomores

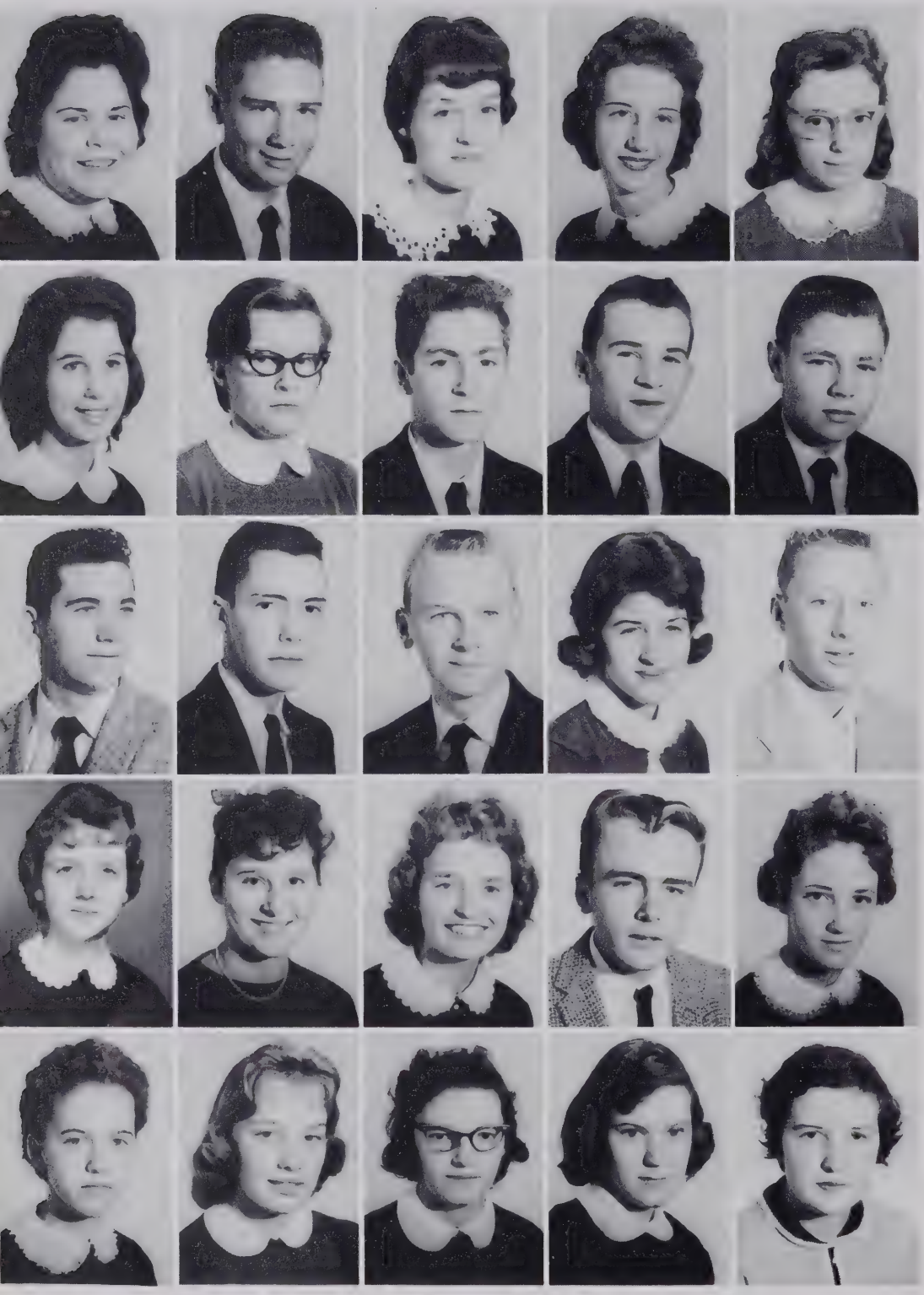

BRENDA MARSHALL
MICHAEL MARSHALL
SHERYL McCOY
REBECCA McGEE
KAYE McGEE

JOAN McKAUGHAN
SUSIE McMICHAEL
ROBERT MORRIS
ANCIL MOTSINGER
LEE NELSON

WAYNE NELSON
TERRY PARRISH
JACK PEGG
VICKI RAGLAND
FRANK RING

JUNE RICHARDSON
MARY LEE ROBBINS
PAULINE ROBERTS
ROBERT ROTHROCK
RUTH SHORF

NANCY SHROPSHIRE
JEANETTE SMITH
MARY SMITH
MYRNA SMITH
NORMA JEAN SOUTHERN

Sophomores

SANDY STAFFORD
BONNIE STANLEY
PAT STIGALL
JERRY STOCKTON
RONNIE STONE

ROBERT TATE
DARRELL TAYLOR
BETTY TERRELL
ANNIE TILLMAN
DON VANCE

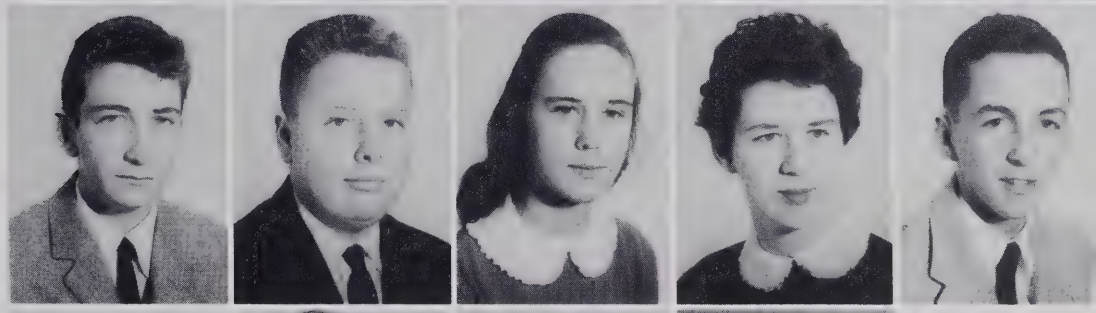

JAMES VANHOY
GARY WINFREE
GLORIA WRIGHT

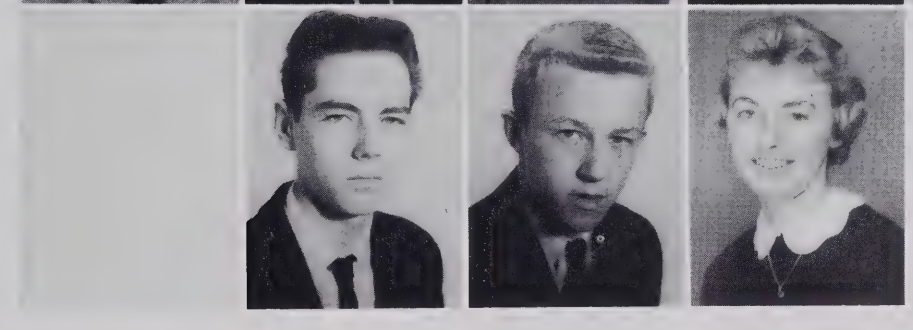

Search for a New World

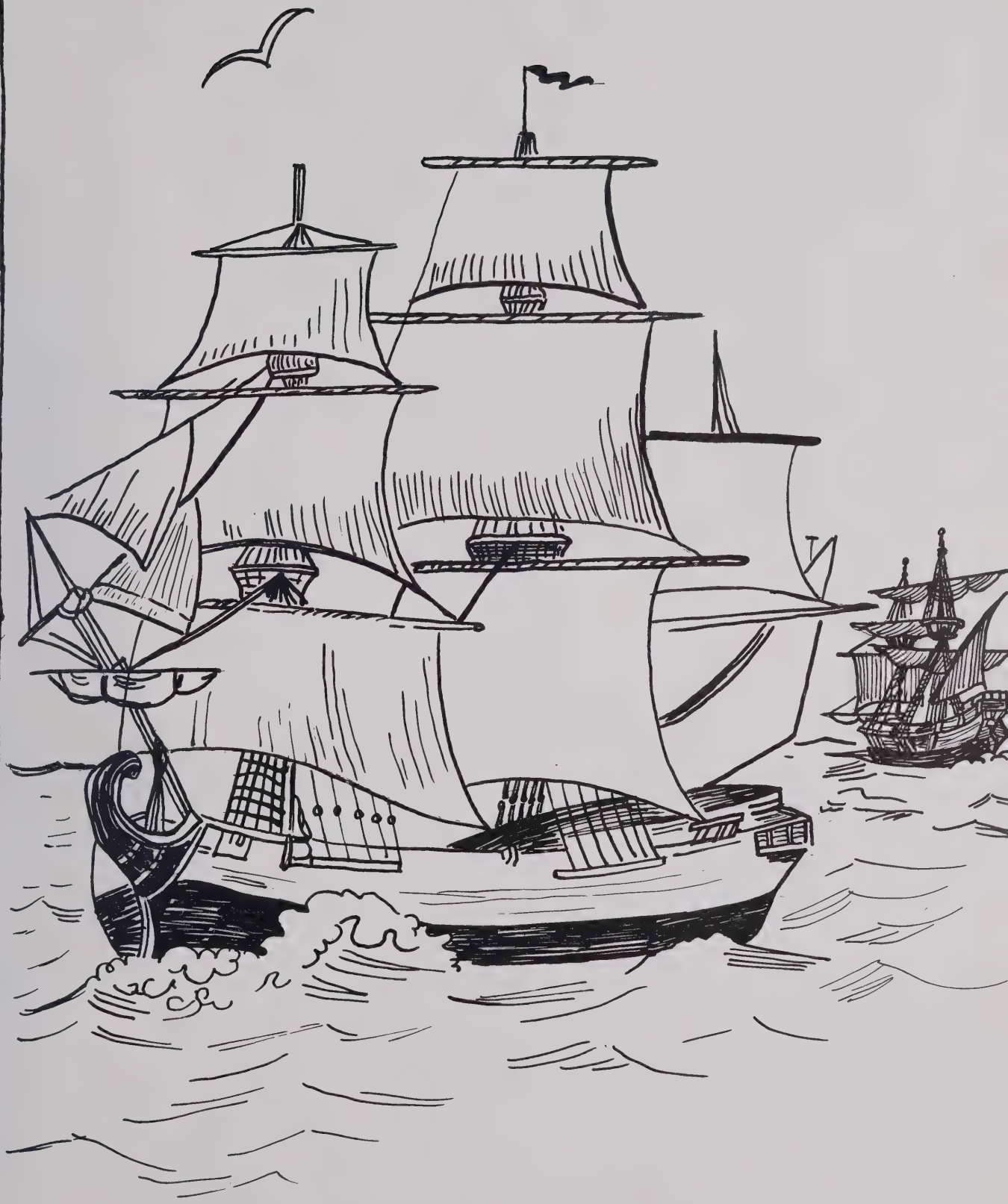

FRESHMEN

Freshman Class Officers

Left to right:
STANLEY
President
ECHOLS
Secretary
MABE
Vice-President

MIKE ALLEY
LINDA ANGEL
SIBBIE BEESON
MARSHA BEETCH
LINDA BENNETT

CLARENCE BERRIER
BARBARA BERRY
LARRY BLACKBURN
LANNIE BLAYLOCK
BOBBY BOYLES

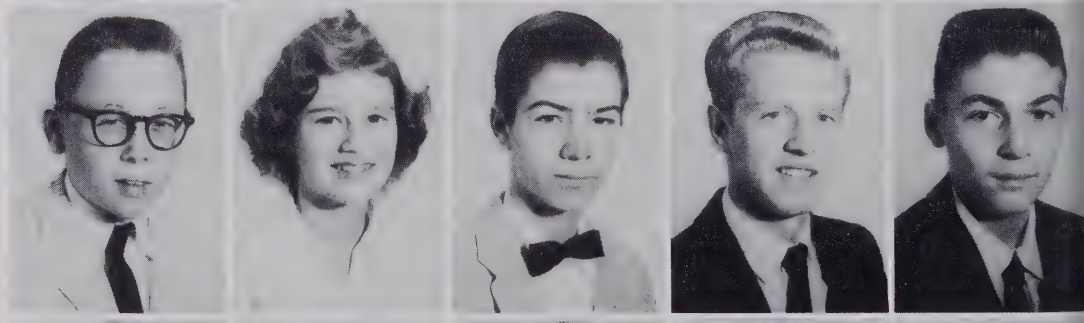

CLAIR BRINKLEY
DOUG BULL
MARY ALICE BULL
VERNON BURROWS
WILLIAM CAUDLE

GARY CHANDLER
VIRGINIA COBBLER
LAURA COLTRANE
KAREN COOK
JUDY CRUTCHFIELD

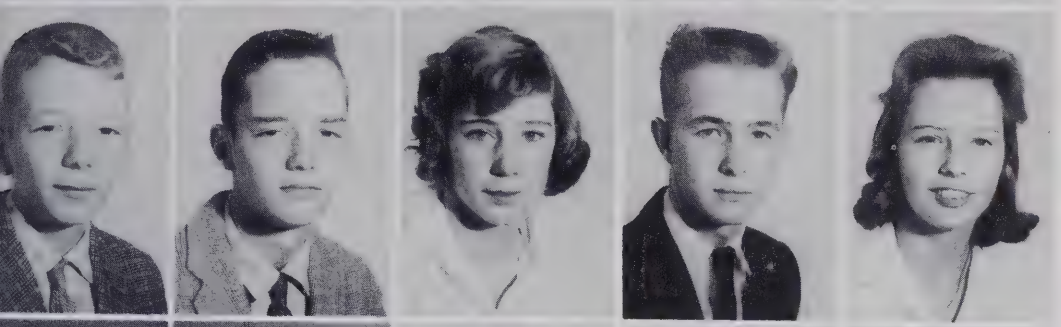

RICHARD CRUTCHFIELD
ROBERT CRUTCHFIELD
RACHEL DAVIS
TONY DAVIS
LINDA DEAN

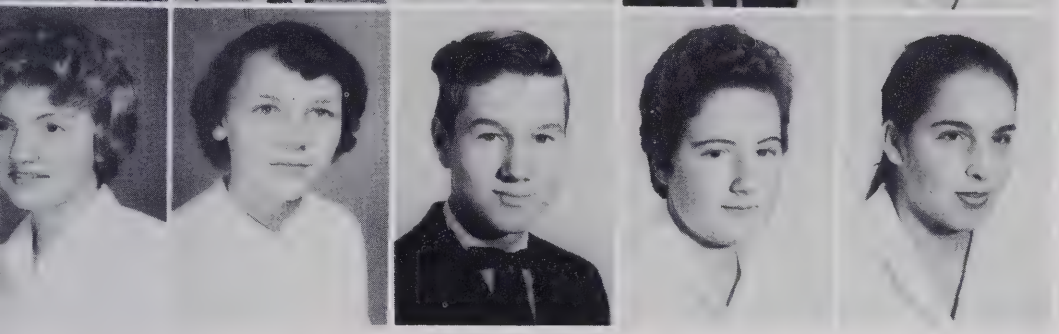

DIANE DUGGINS
LINDA ECHOLS
PAUL ELLIOTT
SHIRLEY FLYNT
MARY GABLE

Freshmen

PAULINE GIBBONS
ANNIE BELLE HARRISON
ANN HASKINS
JACK HOLDEN
CAROLE HOLT

JEROME HUNT
ROY HUTCHINS
BECKY HUTCHINS
JORENE JACKSON
DONNA JAMES

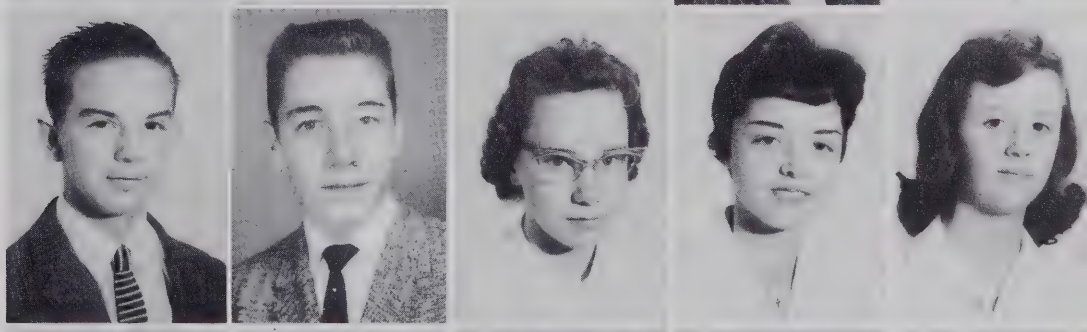

JODY JARRELL
JOHNNY JONES
MARTHA JONES
LEE KIGER
CHARLES KING

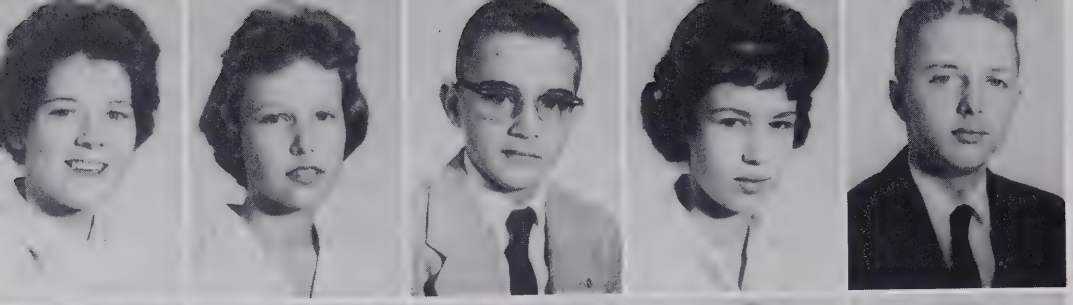

LINDA LEMAR
LIBBY LINVILLE
TOMMY LOGGINS
SHARLENE LUCK
CHUCK MABE

MYRA McDUFFIE
LARRY McGUIRE
KENNETH McMAHON
SANDY MARINE
MIKE MARSHALL

RALPH MARSHALL
VICKIE MARSHALL
NANCY MERRITT
HELEN MARTIN
MARIE MOODY

Freshmen

WANDA NORMAN
JERRY PARRISH
JIMMY PEDDYCORD
LINDA PEEPLES
SHIRLEY PEGRAM

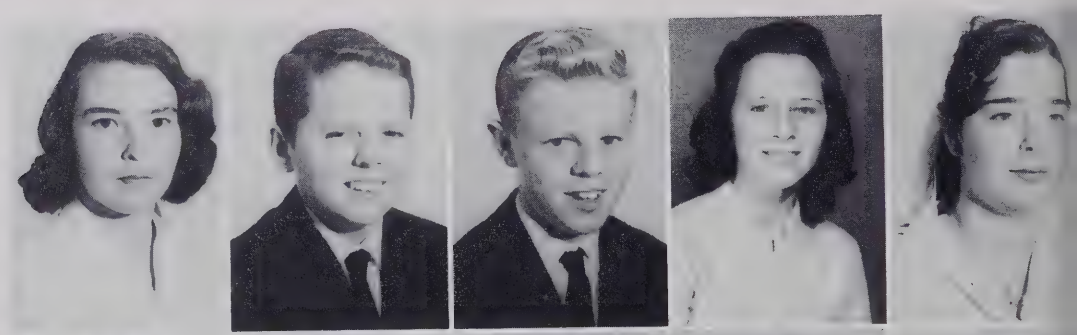

WYNONA PHILLIPS
DAVID PINNIX
ANN POWELL
BRENDA PRUITT
DONNIE REDMON

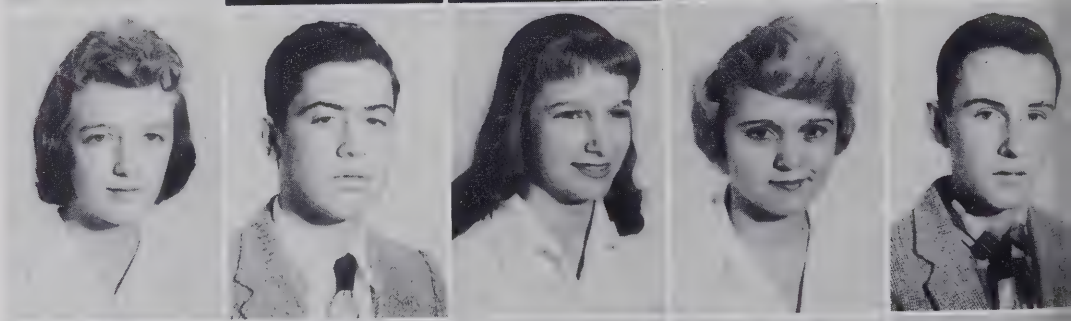

SHARON REDMON
JERRY RHUE
FAYE ROBBINS
CHARLES ROBERSON
DELORIS ROBERTS

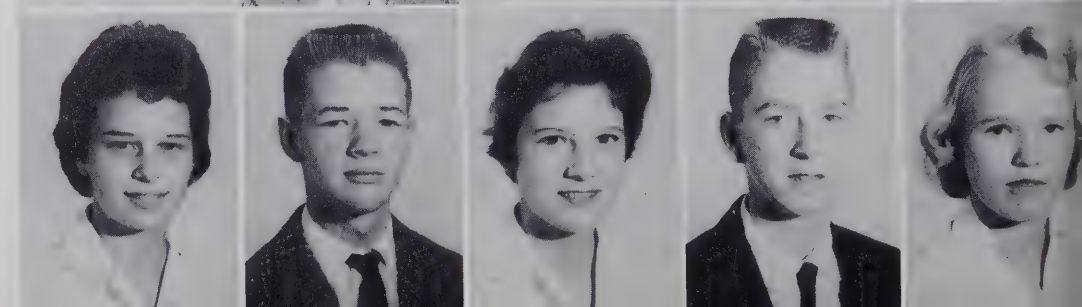

RONNIE ROBERTS
PETEY ROBERSON
VERNON ROBERTSON
LARRY RODDY
BUSTER SEYMORE

MARY ANN SHELTON
NANCY SHIELDS
SUSAN SHORT
BECKY SIMPSON
MARTHA SIMPSON

GARY SLATE
BRENDA SMITH
KAY SMITH
MINNIE SMITH
THOMAS SMITH

Freshmen

TOMMY SMITH
WAYNE SOUTHERN
KEITH STAFFORD
LINDA STAFFORD
DONNIE STANLEY

BILLY STEPHENS
HERMAN STEPHENS
SUE STIGALL
YATES THOMAS
CHARLES THOMPSON

TOMMY TEMPLETON
CHARLES TUCKER
SALLIE VANCE
LOUISE VERNON
DIANNE WALKER

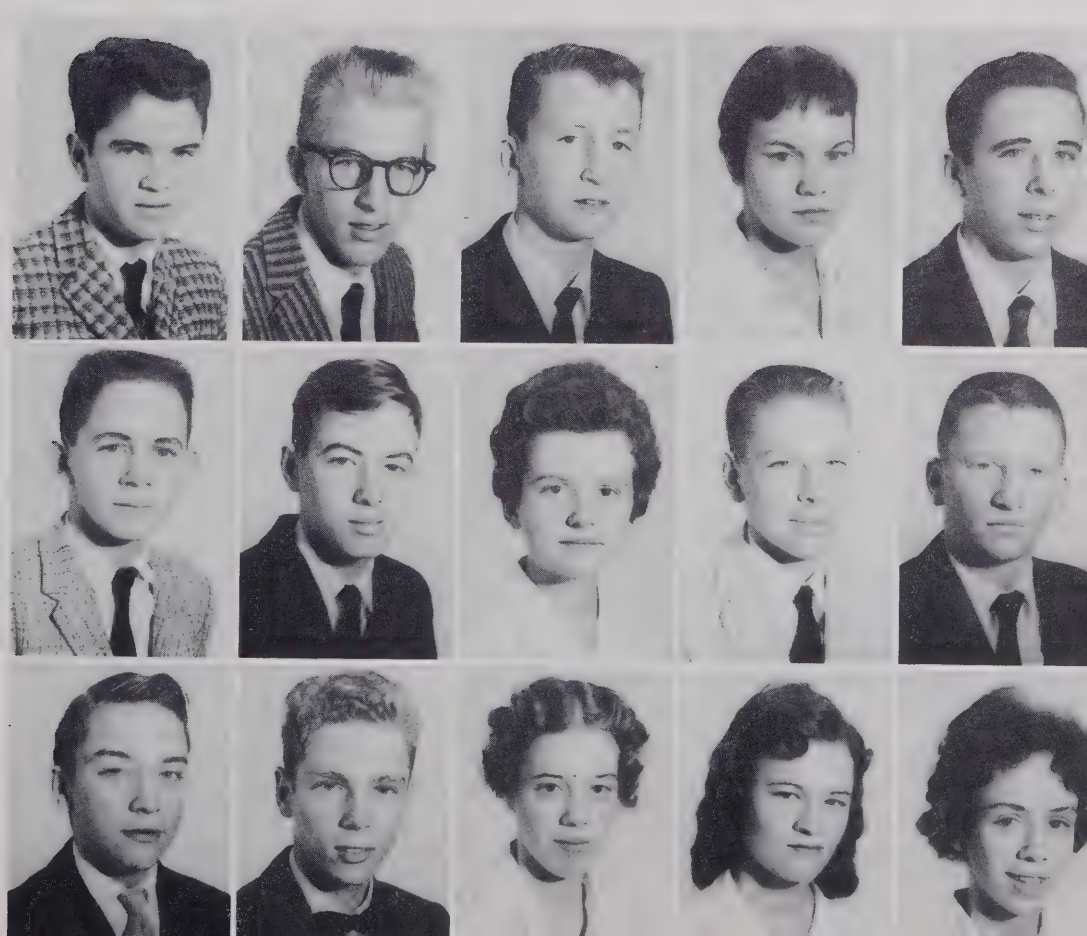

RAY WEST
JERRY WILKES
DONNA WILLIARD

GWEN WILSON
BOBBY WOODS

Freshmen

Senior New York Trip

7th and 8th GRADES

Front row, left to right: Swayngim, President; Williard, Vice-President; Click, Secretary-Treasurer. Second row: Idol, Holesclaw, Scarborough, James, Taylor, Knott, Palmer. Third row: Nelson, Smith, Idol, Southern, Jones, Cisom, Davis, Fourth row: Mrs. Beamer, Casper, Lawson, Ford, Motsinger, Collins. Fifth row: Robertson, Stanley, Pyrtle, Corum.

Kneeling, left to right: Whitt, President; Hester, Vice-President; Pinnix, Secretary; Stanley, Treasurer. Front row: Morphis, Crawford, Idol, Shanks, Hutchins, West, Seymore, Kirkman. Second row: Nelson, Terrell, Newman, Carter, Apple, Pyrtle, Carter. Third row: Mrs. Whicker, Brown, Wright, Shore, Pinnix, McGee, Trent, Mabe.

Kneeling, left to right: Linville, Vice-President; Watson, President; Loflin, Secretary; Stafford, Treasurer. Front row: Butner, Osburne, Myers, McCollum, Vance, McMahan, Beeson, Second row: Pender, Motsinger, Stafford, Cunningham, Carter, Lemar. Third row: Bowles, Smith, Beard, Crews, Dean, Sigmon. Fourth row: Warren, Mabe, Doble, McGee, Mr. Simpson.

Front row, left to right: Lasley, Vice-President; Winfree, Secretary; Landreth, Treasurer; Fulton, President. Second row: Idol, Davis, Clinard, Norman, Idol, Padgett. Third row: Knight, Crews, Knight, Mickle, Ragland, Collins. Fourth row: Mrs. Hole, Pegram, Drane, Richardson, Click, Goings.

Kneeling, left to right: Adams, President; Good, Secretary and Treasurer; Vance, Vice-President. First row: Parrish, Slate, Clinard, Davis, Macy, Calhoun, Callahan, Stigall. Second row: Roberts, Hooker, Pinnix, Ford, Lovern, Kiser, Craven, Ford. Third row: Watson, Sykes, Motsinger, Coltrane, Crews, Stafford, Hester, Cook, Swain, Joyce, Stephens, Duncan, Flynt, Mrs. Smith.

Kneeling, left to right: Coley, Vice-President; Hanner, Treasurer; Zyvith, Secretary; Stephens, President. First row: Hall, Idol, Southern, Simpson, Harrison, Logans, Bruce, Swain, Myers. Second row: Jenkins, Beeson, Bull, Brown, Krupel, Robertson, Smith, Redmon, Sapp. Third row: Comer, Beeson, Miller, Chandler, Booth, Mr. Anderson, Higgins, Corum, Roberts.

Kneeling, left to right: Biles, Vice-President; Landreth, President; Hutchins, Secretary. Front row: Nelson, Pless, Berry, Lawson, Bull, Alley, Barrow, Linville. Second row: Robins, Witaker, Edwards, Morgan, Rogers. Third row: Dillon, Browning, Dean, Pinnix, Meadows, Robins, Robertson. Fourth row: Mrs. Atwell, Harrison, Gregory, Woody.

Kneeling, left to right: Harrison, Treasurer; Short, Secretary; Meadows, Vice-President; Dillon, President. Front row: Morphis, Contos, Manuel, Holt, Mabe, Smith, Dean, Snow. Second row: Davis, Walker, Brinkley, Hill, Bolen, Pegram, Linville, Dillon. Third row: Trent, Sturgill, Lemons, Dean, Wright, Warren, Beanblossom, Vance. Fourth row: Mr. Slade, Bodsford, Ring, Lemons.

Kneeling, left to right: Stafford, Treasurer; Clinard, Secretary; Wilson, Vice-President; Pinyan, President. Front row: Hutchins, Jackson, Landreth, Rierson, Coley, West, Beard, Linville. Second row: Mabe, Chandler, Hester, Peeples, Tate, Willard, Burton, Jones. Third row: Ingram, Morphis, Hubbard, Idol, Lemons, Redmon, Buchner, Tuttle. Fourth row: Mrs. Eanes.

ACTIVITIES

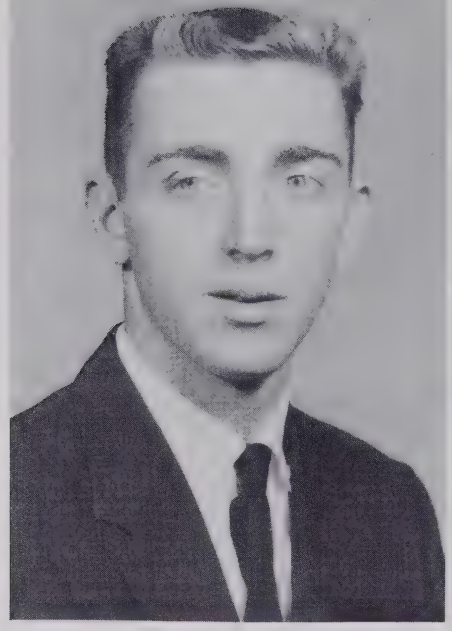

EDDIE IDOL
President

MRS. MOZELLE C. GROGAN
Sponsor

Student Organization

JIMMY STOCKTON
Vice-President

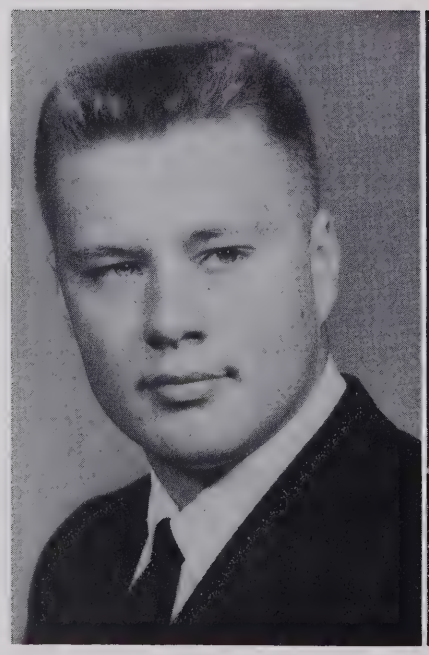

BRENDA MARLOWE
Secretary

LARRY NEWSOME
Treasurer

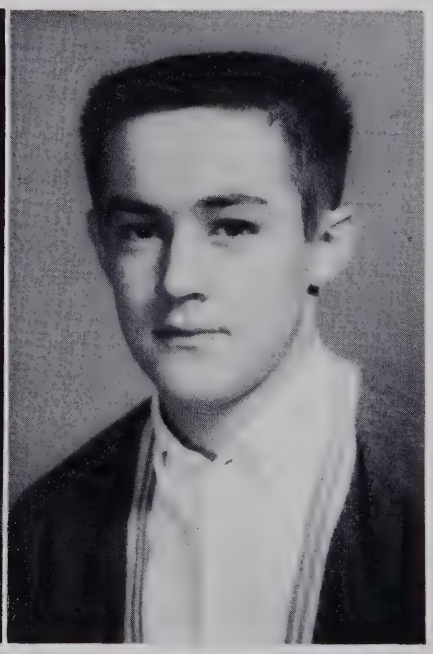

Committee Chairmen

Front row, left to right: E. Beeson, McGee, M. Beeson. Second row: Simpson, Stephens, Blackwell, Gilchrist.

Homeroom Representatives

Front row, left to right: Corder, Ingram, Harrison. Second row: Williard, Marlowe, Jones. Third row: Ausband, Stafford, Redmon. Fourth row: Craven, Stephens.

Elementary Student Organization

Seated, left to right: Miss Friddle, Sponsor; Gardner, Secretary; Warren, President; Stafford, Vice-President. Front row: Stanley, Williard, Higgins, Crews, James, Idol, Alley. Second row: Brown, Richardson, Lasley, Pinnix, Newman, Shanks, Stone.

Safety Patrol

Front row, left to right: Marshall, Clinard, Stephens, Tatum, Gardner, Osborne, Cook, Simpson, Vance. Second row: Comer, Beeson, Idol, Tyson, Wilson, Allison. Third row: Berry, Quinn, Duncan, Dillon, Sturgill, Flynt. Fourth row: Dean, Bowen, Stigall, Sykes, Cook. Fifth row: Witaker, Mabe, Mr. Slade, Sponsor; Ingram.

BECKY COLTRANE
Editor-in-Chief
MRS. SHIRLEY C. WALKER
Sponsor

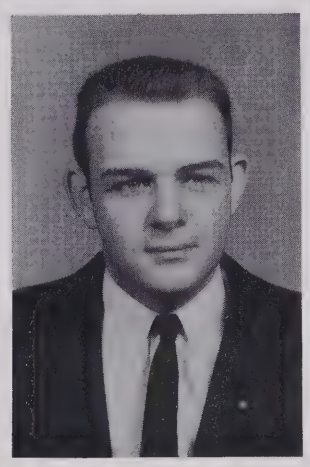

PHILLIP BERRIER
Assistant Editor

Retrospect Staff

Seated: Alice Lain, Business Manager; Bobbie Smith, Junior Editor. Standing: Sandra Dillon, Business Manager; Charles Gilchrist, Junior Editor.

Seated: Maurice Beeson and Sandra Albert, Typists. Standing, left to right: Jane Adams, Junior Art Editor; Jane Russell and Mary Tillman, Senior Art Editors.

DICK FULP
Editor-in-Chief
MRS. JESTINA M. VICKERY
Sponsor

BARBARA JONES
Assistant Editor

Warpaint Staff

Seated: Brenda Marlow. Standing, left to right: Brenda Barrow, Doris Simpson, Ernestine McGee.

Seated: Ruth Ellen Stephens, Junior Editor. Standing, left to right: Hubert Voss, Sports Editor; Steve Ausband, Junior Editor; Rickey Jarrell, Sports Editor.

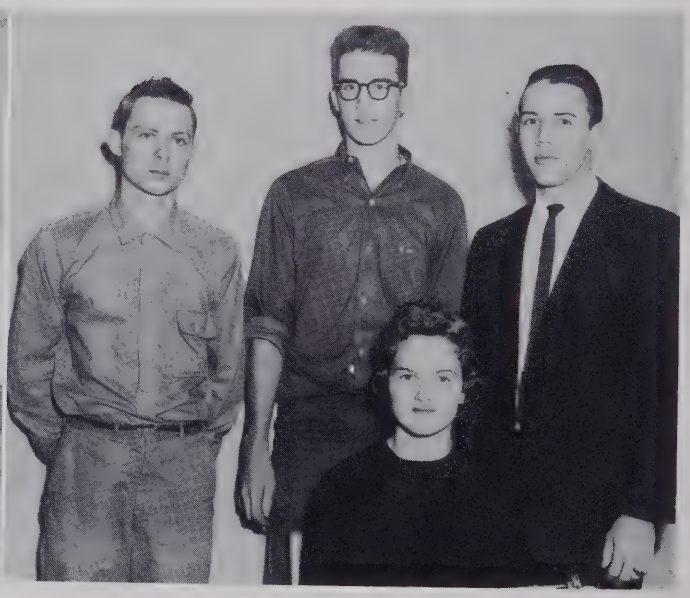

Beta Club

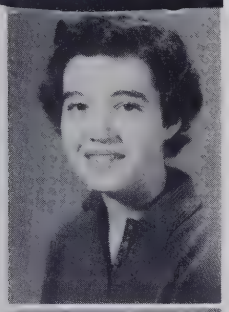
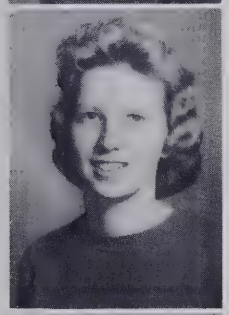

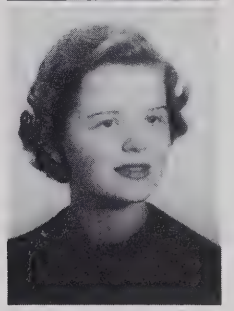

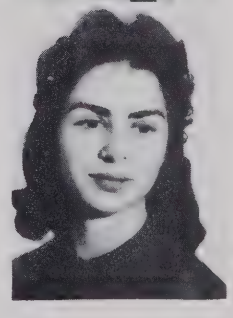

PHILLIP BERRIER.....President
BECKY COLTRANE.....Vice-President
PATSY APPLE.....Secretary
MAURICE BEESON.....Treasurer

Music Masters

MARTHA PLUNKETT.....President
MAURICE BEESON.....Vice-President
ERNESTINE McGEE.....Secretary
BRENDA MARLOWE.....Treasurer

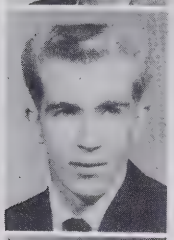

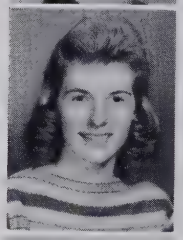

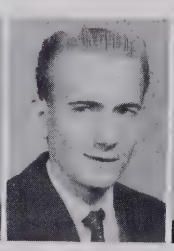

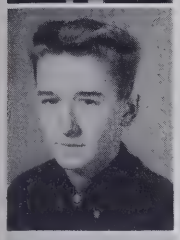
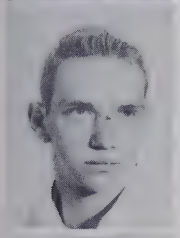

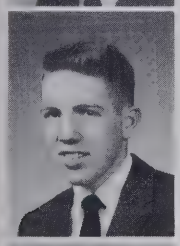

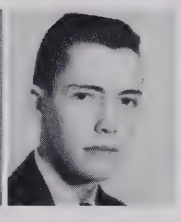

Key Club

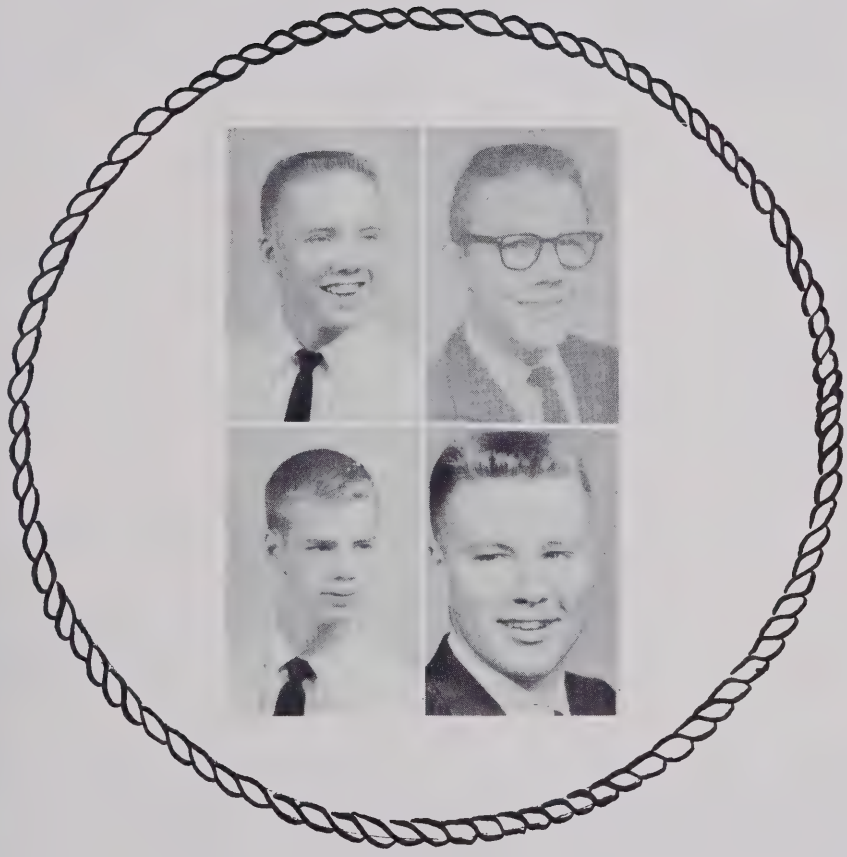

MORRIE SIMPSON.....President
RICKEY JARRELL.....Vice-President
GARSON BILES.....Secretary
JIMMY STOCKTON.....Treasurer

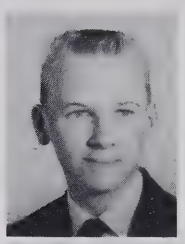
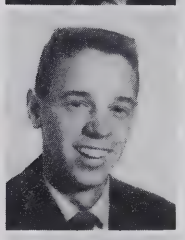
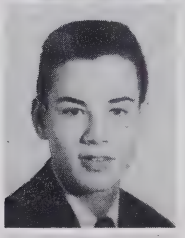
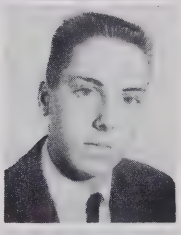

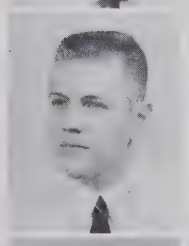

Commercial Club

Seated: Albert. First row; left to right: Spainhour, Thomas, McGee, Kirkman, Vance, M. Beeson, Apple. Second row: Woody, Stafford, Shore, McMichael, Pegram, Baldwin, P. Beeson.

Future Teachers Of America

Standing: Marlowe. First row, front to back: Taylor, Corder, Fulp, B. McGee, Thomas, Jones, Simpson, Mrs. Grogan, Sponsor. Second row: Apple, Adams, Ingram, Richardson, Russell, Smith, Blackwell. Third row: Vanhoy, Vance, Lemons, B. Coltrane, Roberts, Plunkett, Stephens, Ingram. Fourth row: Kirkman, G. McGee, E. McGee, R. Coltrane, Lain, Albert, Landreth, Tucker, Dillon.

Future Homemakers Of America

First row, left to right: Taylor, Stanley, Landreth, Vance, Thomas, B. McGee, Albert, Lain, Kirkman, Polly Ingram, Lemons, Smith, Tucker, Vanhoy, Bennett, Fulp, Swain, K. McGee. Second row: C. Crews, Coffey, Linville, Woody, Stafford, Spainhour, Jones, Apple, Dillon, G. McGee, Adams, B. Coltrane, Shanks, Joyce, Shropshire, Harrison, Peggy Ingram. Third row: P. Robbins, J. Fulp, Beeson, Motsinger, Shore, K. Roberson, Lawson, Souther, Terrell, Gable, Boggs, McMichael, Davis, L. Jones, Flynt, McKaughn. Fourth row: B. Macy, L. Macy, S. Roberson, Walker, Robertson, Roberts, Corder, Richardson, R. Dillon, Collins, Hooker, M. Crews, D. Linville, Alley, M. Robbins, Marlowe. Fifth row: McBride, Harris, L. Beeson, Stigall, Tillman, M. Smith, McCoy, Pope, Petey Ingram, Blackwell, Simpson, Stephens, R. Coltrane, Mrs. Kuykendall, Sponsor.

Future Farmers Of America

First row, left to right: W. Nelson, Rothrock, Elliot, Spivey, Davis, Tate, J. Motsinger, Alley, Tucker, Dull. Second row: Stockton, J. Nelson, C. Gammons, Ring, R. Idol, Ingram, Anders, Moody, D. Vance, Bullard, Linville. Third row: Mr. Sherrill, Sponsor; Mitchell, Young, Casper, J. Idol, Winfree, Watson, J. Vance, A. Motsinger, Knight, Huff, Tilley. Fourth row: Dillon, Eaton, B. Gammons, Crews, Stafford, McBride, H. Watson, D. Idol, Taylor, Joyce, Lawson, Atkins.

Library Club

Seated, left to right: Roberson, Smith, Flynt. First row: Shropshire, Vance, Lain, Dillon, Redmon, Boggs. Second row: Collins, Berry, Phillips. Third row: Bodsford, McBride, Mitchell, Billings, Miss Shepherd. Fifth row: Hutchins.

Latin Club

Seated, left to right: Williard, Blackwell, Biggers. First row: Hutchins, Peggy Ingram, Vance, Brinkley, Berry, Roberts, B. Coltrane, Polly Ingram, Smith. Second row: Stafford, Pat Gardner, McGee, Richardson, Corder, Paulette Gardner, Smith, L. Coltrane, Marshall. Third row: Stone, Pegg, Mrs. Hornaday, Jones, M. Smith, Flynt, Stafford, Stanley.

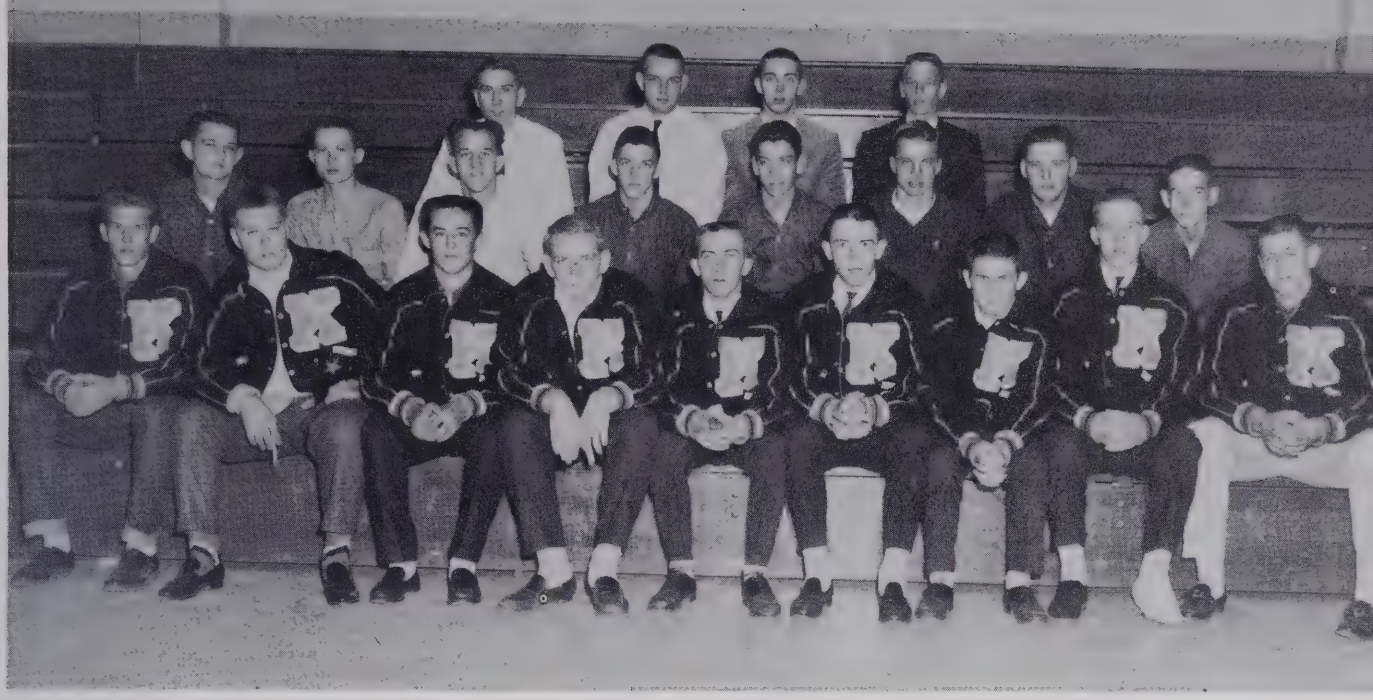

Boys' Monogram Club

First row, left to right: Mitchell, Stockton, Newsome, Fulp, Griffin, Jarrell, Walls, Simpson, Willard. Second row: Kiger, Voss, Collins, Winfree, Fulp, Watson, Motsinger, Ingram. Third row: Good, Berrier, Idol, Redmon.

Girls' Monogram Club

First row, left to right: Larrimore, Jones, Smith, E. Beeson, M. Beeson, Plunkett. Second row: Taylor, McGee, Ingram, Vanhoy, Vance. Third row: Spainhour, Bennett, Blackwell, Barrow, Pope.

MRS. MAXINE W. BLACKWELL
Choral Director

First row, left to right: Petey Ingram, Stanley, Smith, Wright, Lain, E. Beeson, M. Beeson, Peggy Ingram, J. Harrison, Marlow, Simpson, L. Harrison. Second row: Richardson, B. McGee, Vanhoy, Russell, Taylor, Gardner, Polly Ingram, Plunkett,

Girls' Glee Club

Workshop

First row, left to right: Dillon, Thomas, Tillman, Wilkes, Jones, Apple, Spainhour, S. Smith, Taylor, G. McGee, Kirkman. Second row: Lee, M. Beeson, Albert, Lemons, Lain, Russell, Marlowe, B. McGee, Merritt, Vance, Plunkett, R. Coltrane, Vanhoy. Third row: J. Harrison, Landreth, Ingram, B. Smith, Tucker, Pope, Ingram, Roberts, K. McGee, Redmon, S. Beeson, Barrow, D. Simpson, E. McGee, Phillips. Fourth row: Griffin, E. Beeson, L. Harrison, Wright, Gardner, Adams, Shields, Stafford, Hooker, Ingram, West, Marine, Moody, B. Coltrane, M. Smith, Harris, B. Simpson, Robbins, Fulp, Gibbons, M. Smith. Fifth row: Joyce, Stephens, B. McGee, Stanley, Cooke, Walker, Duggins, Williard, L. Coltrane, Richardson, Larrimore, Blackwell, M. Jones, McCoy, Gable, Collins, Echols, Marshall.

Barrow, E. McGee, Larrimore, Blackwell, McCoy. Third row: Griffin, Cooke, Hutchins, Jarrell, Stockton, Idol, Redmon, Bull, Gilchrist. Fourth row: West, Morgan, Berrier, Krupel, Woods, Parrish, Craven, Taylor, Biggers.

GLEE CLUB OFFICERS
Seated: Plunkett, Morgan. Standing, left to right: Stockton, Stephens, Hutchins, Griffin.

Choral Group

Boys' Glee Club

First row, left to right: Carson, Morgan, Berrier, Good, Jarrell, Woods, Stockton, Idol, Hutchins, Griffin. Second row: McBride, Vance, Krupel, Ausband, Vanhoy, Parrish, McGee, Redmon, Kiger, Craven, Cooke, Stockton, Bull. Third row: Taylor, Stanley, Warren, McGee, Smith, Stafford, Nelson, Jarrell, West, Crawford, Berrier, Gilchrist, Peddycord, Biggers, Smith.

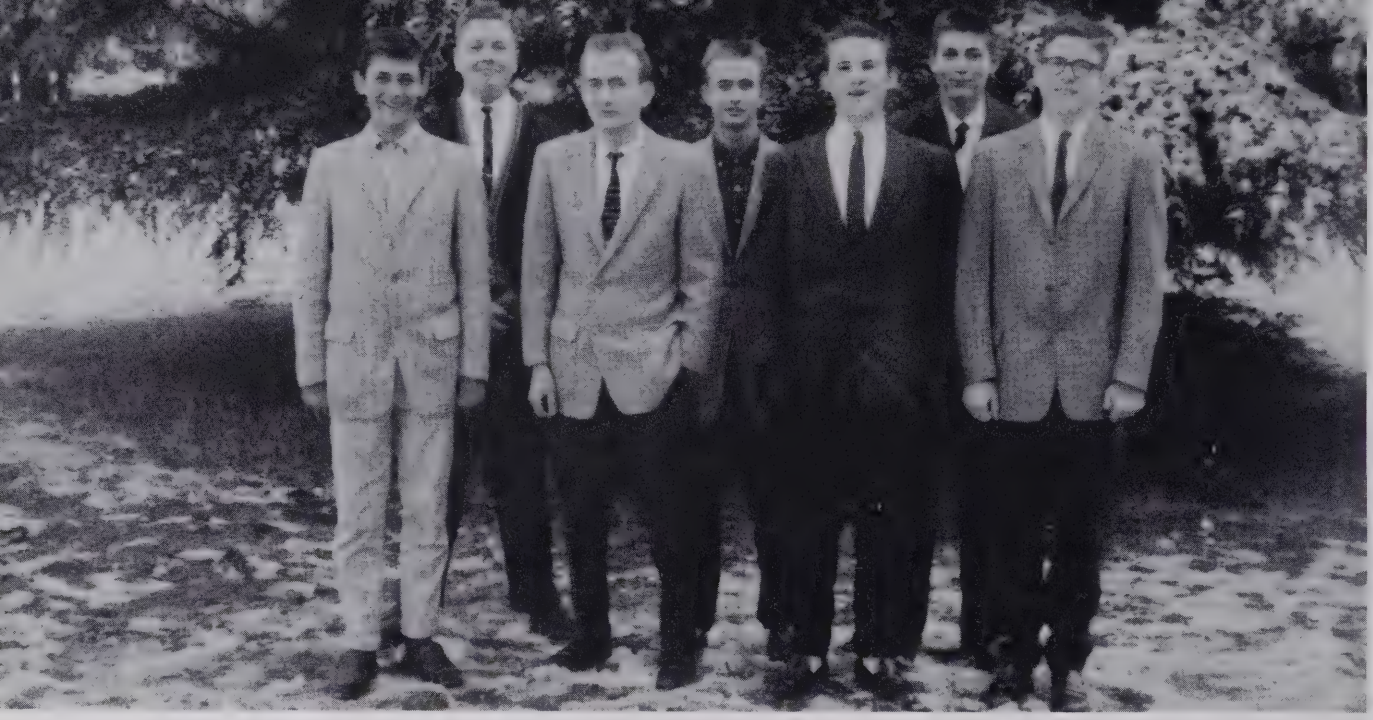

Band

First row, left to right: Crawford, McGee, Motsinger, Pender. Second row: Taylor, Davis, Boyles.

Bus Drivers

Left to right: Anders, Tyson, Atkins, Stafford, Davis, Voss, Crews, Woods, Eaton.

Cafeteria Personnel

Left to right: Mrs. Kemp Whicker, Mrs. Ora Mae Flynt, Mrs. Pauline Joyce, Mrs. Bill Jenkins, Mrs. Isabelle Davidson, Mrs. Nettie Blackburn, Mrs. Ida Belle Cook, Mrs. Bess Watkins, Mrs. Mattie Mae Roberson, Mrs. Ola Royals, Mozelle Warren, J.C. Adams, Helen Crutchfield.

Maintenance Personnel

Front row, left to right: Mary Couser, Edna Bowles, Gertrude Orr. Second row: Marvin Jones, Otto Webster.

SPORTS

Varsity

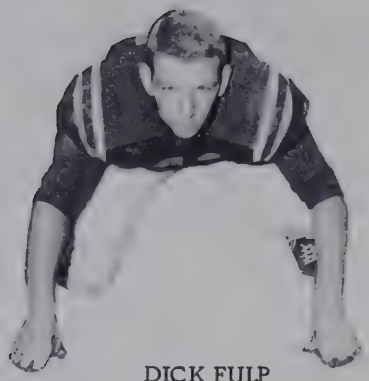

DICK FULP
Left Tackle

TOMMY GRIFFIN
Left Guard

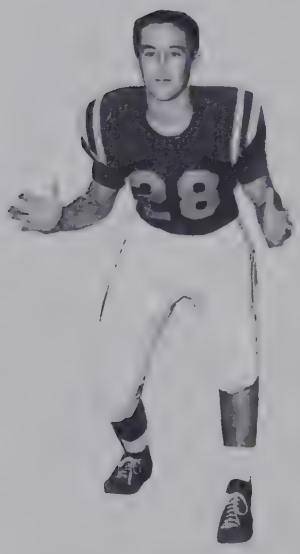

LARRY NEWSOME
Fullback

BOBBY MITCHELL
Right Tackle

SPENCER WILLARD
Center

TOMMY HEATH
Left Guard

Football

PAUL HASKINS
Guard

DENNIS WALLS
Right Halfback

JIMMY STOCKTON
Right Tackle

MORRIE SIMPSON
Quarterback

EDDIE IDOL
Left End

RICKEY JARRELL
Left Halfback

GARSON BILES
Right Guard

Coach And Co-Captains

Left to right: Jimmy Stockton, Mr. Carl Clarke, Tommy Heath, Rickey Jarrell.

Scoreboard

Kernersville High School	32	Glenn	0
Kernersville High School	34	Central	0
Kernersville High School	20	Walkertown	0
Kernersville High School	34	North Davidson	0
Kernersville High School	12	Griffith	6
Kernersville High School	19	Southwest	0
Kernersville High School	6	Hanes	20
Kernersville High School	0	Madison	0
Kernersville High School	13	Northwest	6
Kernersville High School	21	Mineral Springs	6

Girls' Basketball

In front, left to right: Co-Captains Jones, Larrimore. Standing: Beeson, Echols, Simpson, Pope, Ingram, Blackwell, Jones, Lemar, Ingram, Dean, Bennett.

eep Ingram Proves Hero For Raiders

By MARY GARBER
Staff Reporter

Turning Point

Kernersville Team Bla North Davidson, 34 to

KERNERSVILLE — Kerners-ville [illegible] Ricky Jarrell ran North Davidson's opening kickoff back 84 yards to a touchdown last night and put his team on the road to an easy 34-0 triumph.

Jarrell later sped 90 yards from scrimmage and took a 20-yard pass from quarterback Merrie Simpson for another score.

Fullback Roger Krupel posted two touchdowns, on runs of 5 and 26 yards, and also kicked two extra points. The other Kernersville points came on a safety when tackle George Craven covered a blocked punt which squirted out of the end zone.

The victory gave Ker 4-0 record, and it cam crowd of 1,000.

North Davidson
Kernersville

Kernersville scoring: tou rell 2, [illegible] runs 20 pass [illegible] 2 yds. 26 runs. 2 safety—Craven recovered in end zone.

STATISTICS

	N.
First downs	
Yards rushing	
Yards passing	
Passes	
Passes intercepted by	
Fumbles lost	
Punts	
Yards penalized	

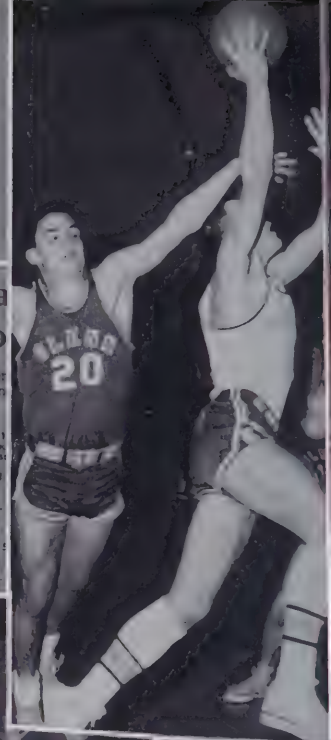

Key Figure For Raider

KERNERSVILLE, [illegible] halfback Ricky Jarrell [illegible] to the Red Raiders of K[illegible] ville.

Before running into S[illegible] of Forsyth Fullas, [illegible] 175-pound [illegible] touchdowns in five gam[illegible] you stop him twice [illegible] likely to go all the wa[illegible] next trip," Coach Carl Cl[illegible] planned.

"Just can't hold Jarrell [illegible] so long," he continued. "[illegible] ing to bring down [illegible]

Last season the fre[illegible] ball carrier piled up 15[illegible] downs in passing, [illegible] through in conference [illegible] on defense Mebane app[illegible] makes a state playoff ap[illegible]

Didn't take long for [illegible] back up where he left o[illegible] the Red Raiders are off [illegible] once more behind [illegible] production. A 13-0 triump[illegible] Saturday left them wi[illegible] record and well on the [illegible] hard gaining one of the [illegible] spots in Class 2-A post [illegible] competition.

Not Only Reason

And if the Raiders [illegible] on their present turning [illegible] would be the only [illegible] Coach Clarke pensively [illegible] pound tackle Dickie Fu[illegible] 200-pound center Spence [illegible] jard as other leading [illegible] prospects.

However, Kernersville's [illegible] is a surprise to everyone, [illegible] ng the coach.

"Tonight we might wi[illegible] and would be lucky to tak[illegible] Clarke laughed, "after [illegible] right off the first team [illegible] seasons. But these boy[illegible] wouldn't give up.

"We ran a little of [illegible] ning," the coach [illegible] around from the so[illegible] double lonesome end an[illegible] pass. I'm a firm believe[illegible] ways having something [illegible] keep the boys interested [illegible] as they are we've got a [illegible] of winning."

Blanked Four

The Raiders blanked th[illegible] four opponents, then a [illegible] previous unbeaten Grifton [illegible] back a kickoff for a [illegible] "Defensive team wasn't [illegible] Clarke noted," and it [illegible] on that unit mad. Lo[illegible] up only 12 first downs, [illegible] two a game until runn[illegible] Southwest."

Since Clarke moved [illegible] head coaching post back [illegible] the Red Raiders have c[illegible]

Kernersville Wins Pair, 80-31, 52-41

KERNERSVILLE — Kerners[illegible] High School boys and girls [illegible] mped away to early leads and [illegible] a double - header [illegible] Mayodan last night.

The Kernersville girls won, 80-[illegible] and the boys romped a 52-41 [illegible] the second game.

Betsy Pope [illegible] a 2-[illegible] lead in the first quarter of the first game, and the game sta[illegible] was never [illegible] Kernersville girls [illegible] in doubt [illegible]

Kernersville began hard, [illegible] a lead in the first three quarters and withstood a 20-point last period [illegible] spree by Mayodan. Mayodan Wade Blackburn and Terry Winfree stars for Kernersville. Tom Hayes was the big threat for Mayodan.

Girls Game

MAYODAN (31)	[illegible]	[illegible]	[illegible]	[illegible]	2—31
KERNERSVILLE (80)	[illegible]	[illegible]	[illegible]	[illegible]	80

Mayodan: [illegible] Hayes 20, Ingram 14, Jones 2, [illegible] 4, Larrimore [illegible] Jones [illegible]

Boys Game

MAYODAN (41)	[illegible]	[illegible]	[illegible]	[illegible]	35—41
KERNERSVILLE (52)	[illegible]	[illegible]	[illegible]	[illegible]	52

Mayodan: [illegible] Blackburn 4, Moore per [illegible] Mayes 6, Gann 3, Hanger 2, [illegible] Jarrell [illegible] Winfree 2, Watson, Stone, Atkins 5, Ottchrist 2, Ingram, Cook.

TRIO OF TOUGH RED RAIDERS

Kernersville's Red Raiders are rolling along at a brisk pace this fall the Class 2-A grid power [illegible] left to right, they are: center Spencer Willard, halfback Ricky Jarrell and tackle Dickie Fulp.

In front, left to right: Co-Captains Blackburn, Jarrell, Fulp. Standing, left to right: Cooke, Gilchrist, J. Winfree, Watson, Atkins, Ausband, Martin, Stone, Kiger, T. Winfree, Ingram.

Boys' Basketball

ernersville veeps Pair

RNERSVILLE — Kerners- swept a basketball double- er from Germanton, the winning 46-20 and the boys g an 81-30 victory.

nersville girls, led by Betsy and Petey Ingram moved 10-1 lead in the first quar- and was never headed.

nersville boys also dis- d a crushing offensive at- in taking the second game. ran up a 24-5 lead in the quarter and held a 36-7 ad- ge by halftime.

de Blackburn and Jerry ne led the attack for Kern- le sharing 26 points.

Girls Game

ANTON	1	5	10	4—20
RNERSVILLE	10	13	8	15—46

MANTON — Rutledge 9, Smith 4, Jones 2, Wagoner, Watson, Bennett.

NERSVILLE—Pope 17, Ingram 19, 4, Burton 4, Lamar 2, Larrimore, well, Bennett, Dean, Ingram, Jones, in.

Boys Game

ANTON	5	2	7	16—30
RNERSVILLE	24	12	27	18—81

MANTON — Jones 4, Lawson 10, Sayers 9, Rutledge, Hawkins 3, 1 4, Jones, White, McGee.

NERSVILLE—Blackburn 12, Jarrell 1, Wilson 4, Wilfree 14, 8, Stone 3, Watson, Osborne, In- 2, Gilchrist 9, Cook 2

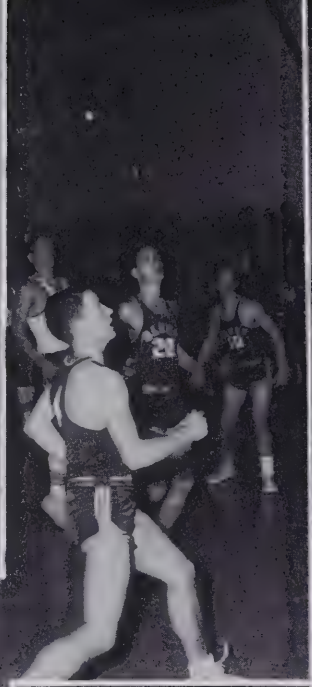

RAIDER ROCKERS—These three boys re sparks of unbeaten Kernersville igh School's defense. Left to right are linebacker Spencer Willard, tackles Dickie Fulp and Jimmy Stockton. nersville beat Griffith last week to first place in the Class 2-A Fo Conference.

Nobody Told Raiders They Weren't Favored

By Mary Garber
Staff Reporter

omebody forgot to get the word Kernersville.

ast year, the Raiders domin- l the Class A conference and e undefeated in regular sea- play. This year, with three men in the backfield, two new s and various other personnel blems, Coach Carl Clarke was duled to "build character" a winner.

hat's more the Raiders ped up a notch to the Class Forsyth conference. Some figured Kernersville would the going quite different e.

w, the Raiders are half igh their season. They have a 5-0 over-all record. They top the conference with a 3-0 record and they've had only one touchdown scored against them, an 80-yard kickoff return by Ronnie Sebastian of Griffith Friday night.

When the coaches picked Forsyth Conference winners before the season began, they put Kernersville in the middle. That selection burned up the Raiders. "You tell those jokers we're going to win this conference," the Kernersville players told Coach Clarke.

Clarke told them to go right ahead. But even he wasn't sure they would.

What's been the cause of it all? It's a little hard to put a finger on any one reason.

There's a double-barreled threat in quarterbacks Morrie Simpson and Steve Fulp. Simpson handed and Fulp left which makes their passi difficult to cope with

Key man in the back Ricky Jarrell, a 170-poun runs with explosive fo knew Jarrell was good." of the coaches who scout nersville Friday night. "B no idea he was such a tre football player. He's fast ful, and alert. He's goin tough to handle.

Jarrell Explosive

That's what opponent found. Jarrell is the sort o who, after being stopped gain on three downs, ca loose for a touchdown fourth.

Dennis Walls and Richa lins share one halfback sp er Krupel and Larry New ternate at fullback. This b depth gives Clarke room euver and to build up com among his players.

For instance, Fulp ran t against Griffith while was hurt. When the ga over, the two boys started natured bickering over wh

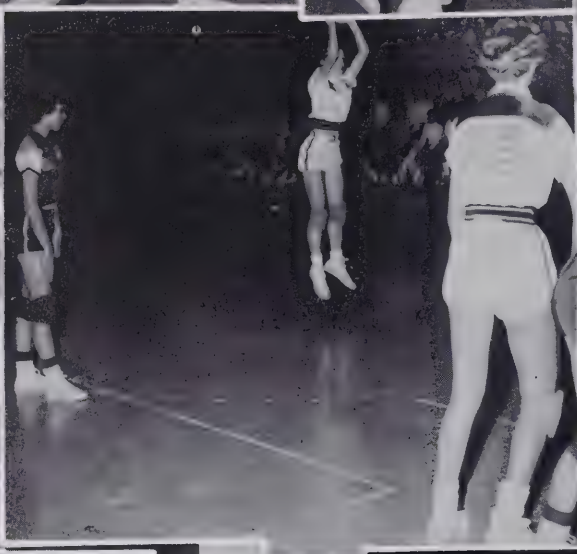

Kernersville Whips Northwest, 59-50

RNERSVILLE —

be first-string quarterback against Southwest this week. Each insists he'll have it.

Clarke shrugs it off: "It's up to them which one can win it."

Clarke is wondering now why he ever worried about his ends. His pass receivers, I. M. Redmon and Eddie Idol, compare with any he's ever had.

Kernersville is strong at tackles with 220-pound Jimmy Stockton and 215-pound Dickie Fulp. Fulp is the key blocker on Jarrell's off-tackle smashes.

Unsung hero of the line is guard Tommy Heath, a quiet, soft-spoken youngster who hits hard. Garson Biles is the other guard. Tommy Griffin, a 140-pounder, is a top man on defense.

Tough Defense

Spencer Willard and Newsome give Kernersville real defensive power as linebackers, as does end Terry Wilfree.

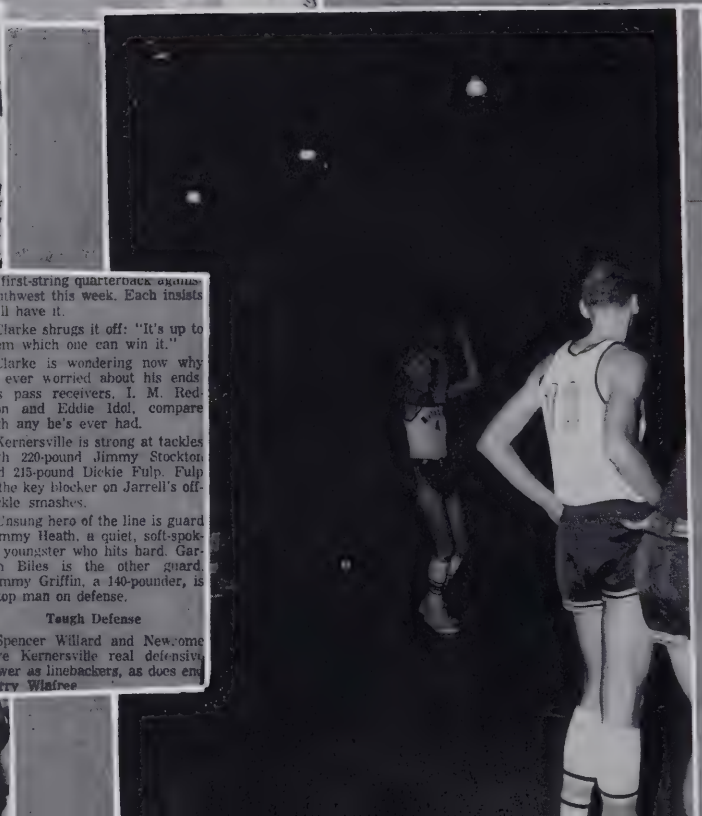

Girls' Coach and Co-Captains

Jones, Mrs. Linville, Larrimore

Boys' Coach and Co-Captains

Blackburn, Coach Blaylock, Jarrell, Fulp

Girls' Manager

Collins

Boys' Managers

Griffin, Stockton

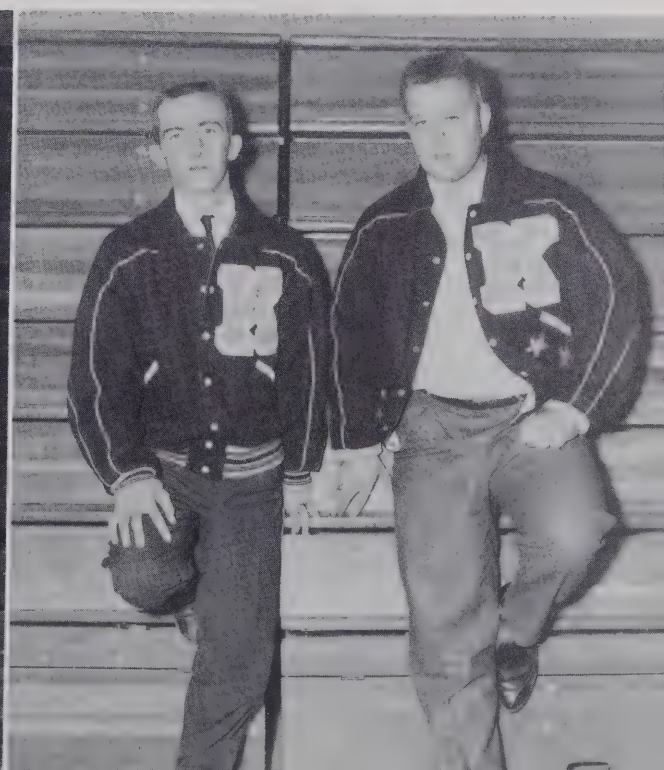

Baseball Team

First row, left to right: Morris, Willard, Ingram, Berrier, Knight, Mitchell. Second row: T. Winfree, Simpson, J. Winfree, Voss, Blaylock, Brown, Watson.

Junior Varsity Football

First row, left to right: Blaylock, McGee, Woods, Smith, Seymore, Warren, Knight. Second row: Thompson, Roberson, West, Jarrell, Doble, Idol, Sigmon.

Girls' Junior Varsity Basketball

Kneeling: Tillman, Linville. Standing, left to right: Peeples, Robins, Inman, Beetch, Stafford, Richardson, Beeson, Coltrane, Smith, Ingram.

Boys' Junior Varsity Basketball

Left to right: Caudle, Berrier, West, Nelson, Eaton, Parrish, Taylor, Stone, Kiger, Stafford, G. Chandler, R. Chandler, J. Parrish.

Kneeling: Penny Vance, Mascot. First row; left to right: Luck, Wright, Vanhoy, Vance, Brinkley. Second row: M. Beeson, McGee, Barrow, Redmon, E. Beeson.

Cheerleaders

HONORS

President Of Student Organization

EDDIE IDOL

Civitan Award

MAURICE BEESON

Editor Of The Warpaint

DICK FULP

Salutatorian

PATSY APPLE

Club Presidents

First row, left to right: Martha Plunkett, Modern Music Masters; Brenda McGee, Commercial Club; Sibbie Smith, Girls' Glee Club. Second row: Minnie Smith, Library Club; Brenda Marlowe, F. T. A.; Martha Taylor, F. H. A. Third row: Barbara Jones, Girls' Monogram Club; Phillip Berrier, Beta Club; Sally Blackwell, Latin Club. Fourth row: Devon Lemmons, F.F.A.; Morrie Simpson, Key Club; John Morgan, Boys' Glee Club; Tommy Griffin, Boys' Monogram Club.

Class Presidents

Bottom to top: Donnie Stanley, Freshman Class; James Vanhoy, Sophomore Class; Ruth Ellen Stephens, Junior Class; Rickey Jarrell, Senior Class.

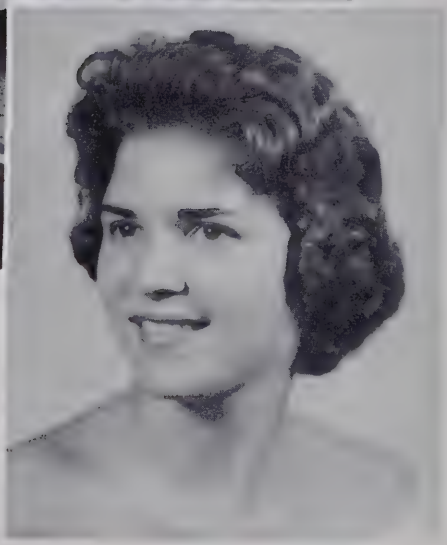

Homecoming Queen

SIBBIE SMITH

Queen's Court

MARTHA PLUNKETT
Senior Honor Attendant

ERNESTINE McGEE - JAYNE LANDRETH
Junior Class Attendants

ELLEN BEESON - SANDY STAFFORD
Sophomore Class Attendants

SHARON REDMON - LYNDA ECHOLS
Freshman Class Attendants

Mr. and Miss Kernersville High School

GWYN WOODS, MAURICE BEESON

Attendants

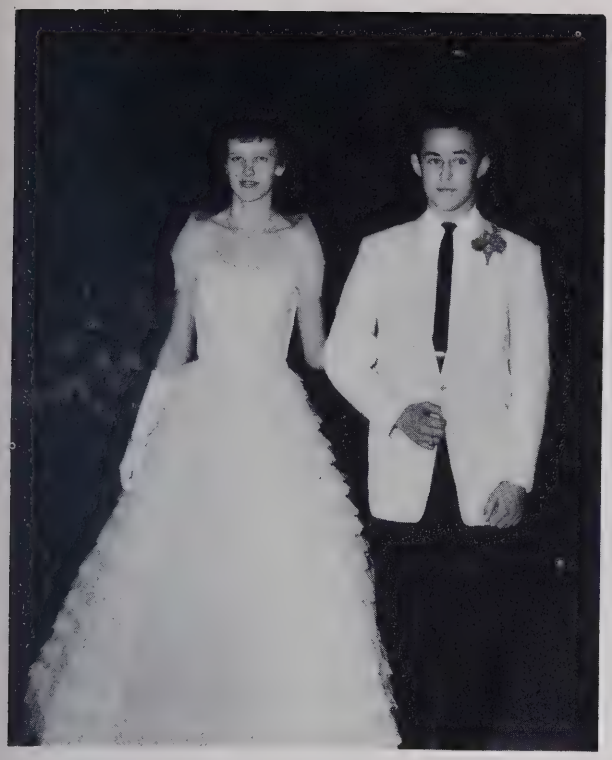

BARBARA JONES - LARRY NEWSOME
Senior Honor Attendants

BRENDA JOYCE - TERRY WINFREE
Junior Honor Attendants

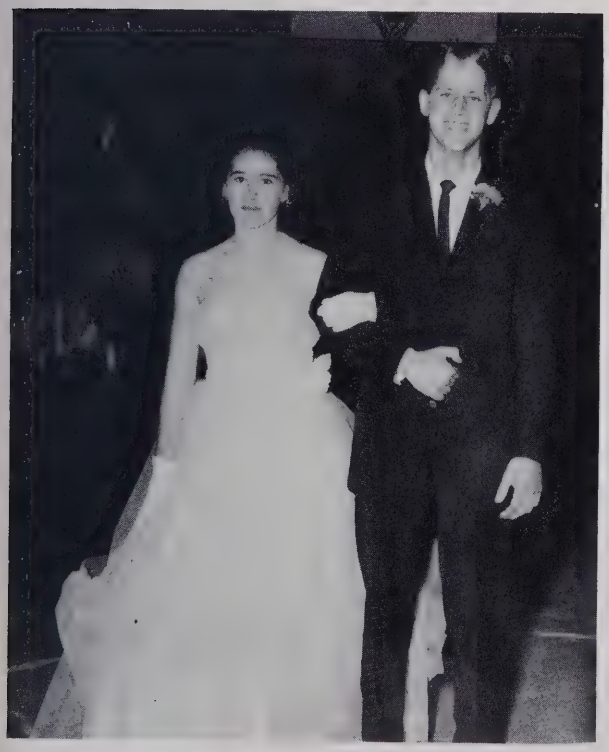

POLLY INGRAM - GEORGE CRAVEN
Sophomore Honor Attendants

MINNIE SMITH - DONNIE STANLEY
Freshman Honor Attendants

Junior Marshals

Seated, left to right: Brenda Barrow, Ernestine McGee, Bobbie Smith, Brenda Swain, Ruth Ellen Stephens. Standing: Janice Walker, Don Idol, Doris Simpson, Chief; Johnny Vance, Evelyn Bodsford.

Valedictorian, D. A. R. Award
Editor Of Retrospect

BECKY COLTRANE

Senior Directory

SANDRA GALE ALBERT
"Sandra"
F.H.A. 2,3,4, Treasurer 3; F.T.A. 2,3,4; Glee Club 2,3,4; Modern Music Masters 4; North Carolina State Music Festival 3; Band 1; Commercial Club 3,4; Library Club 1; N.C.H.S.L.A. 1; RETROSPECT Staff 4, Typist 4; "Warpaint" Staff 4, Typist 4; Tri-Hi-Y 4; Junior Marshal 3.

PATRICIA DOW APPLE
"Patsy"
F.T.A. 2,3,4; F.H.A. 1,2,3,4; Beta Club 4, Secretary 4; Modern Music Masters 4; Library Club 1; Junior Marshal 3; Secretary of Homeroom 1; Secretary of Sophomore Class; Commercial Club 3,4; Glee Club 1,2,4; Office Page 4; Senior Tri-Hi-Y 4; N.C.H.S.L.A. 1; Sophomore Class Play; Salutatorian 4.

JOSEPHINE MARIE BALDWIN
"Josephine"
F.H.A. 1; Commercial Club 3,4.

ZETTIE MAURICE BEESON
"Maurice"
J.V. Basketball 1,2; F.H.A. 1,2,3; Glee Club 1,2,4, Vice-President 4; Music Masters 3,4, Vice-President 4; Beta Club 4, Treasurer 4; Girls' Monogram Club 4, Vice-President 4; Cheerleader 3,4; Senior Superlative "Most Dependable"; National Cheerleaders Association 3,4; North Carolina Choral Workshop 1,2; North Carolina State Music Festival 3; Homeroom President 1,2; Student Council 1,2,4, Homeroom Representative 1,2, Personal Relations Chairman 4; Commercial Club 3,4; RETROSPECT Staff 4, Typist 4; Office Page 3; Tri-Hi-Y 4; "Warpaint" Staff 4, Typist 4; Junior Marshal 3; Senior Class Secretary 4; Miss Kernersville High School 4; Civitan Award 4.

PHYLLIS ANNE BEESON
"Phyllis"
F.H.A. 1,2,3,4; Glee Club 2; Commercial Club 3,4; Tri-Hi-Y 4.

PHILLIP McCOY BERRIER
"Beans"
Glee Club 1,2,3,4; Modern Music Masters 3,4; State Music Convention 1,2; Workshop Group 3,4; Band 1; Senior Mathematics Organization 4; Hi-Y Club 4; Homecoming Escort 4; RETROSPECT Staff 3,4, Junior Editor 3, Assistant Editor 4; Beta Club 3,4, President 4; Class Officer 4, Class Historian 4; Monogram Club 2,3,4; J.V. Football 1; J.V. Basketball 1, Varsity Basketball 2; Varsity Baseball 1,2,3,4.

GARSON WRIGHT BILES
"Tusk"
Key Club 2,3,4; Glee Club 1,2,3,4; J.V. Football 1, Varsity 2,3,4.

RALPH WADE BLACKBURN
"Wade"
J.V. Basketball 1, Varsity 2,3,4, Co-Captain 4; Monogram Club 3,4; Hi-Y Club 4, Chaplain 4.

THETUS CLAIRE BOGGS
"Thetus"
American School; F.H.A. 1,2,3,4; Girls' Glee Club 3; Library Club 4.

SHIRLEY JEAN CALHOUN
"Shirl"
Glee Club 1,2.

ROBERT WOODROW CARSON
"Goat"
Glee Club 1,2,4; Senior Superlative "Cutest"; Homecoming Escort 3.

ADAM L. CASPER
"Adam"
F.F.A. 1,2,3,4.

MARY REBECCA COLTRANE
"Becky"
Class Vice-President 1, Co-Treasurer 4; Homeroom Secretary 1,3, President 2; Library Club 1, Officer 1; F.H.A. 1,2,3,4, Vice-President 3; Glee Club 2,3,4; F.T.A. 2,3,4, Treasurer 3; Assembly Committee 1; Citizenship Committee 4; Executive Board 3; Secretary 3; Modern Music Masters 3,4; Beta Club 3,4, Vice-President 4; Forsyth Youth Commission 2,3,4, Reporter 4; Chairman Internship Committee 4; D.A.R. History Medal 3, D.A.R. Good Citizen 4; RETROSPECT Staff 3,4, Junior Editor 3, Editor-in-Chief 4; Tri-Hi-Y 4; State Music Festival 3; N.C.H.S.L.A. 1; Chief Junior Marshal; Class Play 2; Senior Superlative "Most Likely to Succeed"; N.C.H.S.L.A. Convention 1; Valedictorian 4.

WILLIAM MARION CREWS
"Marion"
F.F.A. 2,3,4, Treasurer 3; Bus Driver 4; J.V. Basketball 1.

SANDRA FAYE DILLON
"Sandra"
F.H.A. 1,2,3,4; F.T.A. 2,3,4; "Warpaint" Staff 1,2, Business Manager 1,2; RETROSPECT Staff 3,4, Business Manager 3,4; Library Club 1,4, Reporter 1,4; N.C.H.S.L.A. 1,4; Glee Club 1,2,3,4; Modern Music Masters 4; N.C. Choral Workshop 1; Cafeteria Cashier 4; Senior Tri-Hi-Y 4; Band 1; Majorette 1,3,4; Class Play 2.

RICHARD VANCE FULP
"Albino"
Richard J. Reynolds High School 1,2; Key Club 2,3,4; Senior Mathematics Organization 4; Freshman Service Club 1, Sophomore Service Club 2; Monogram Club 2,3,4; Hi-Y 1,2,4; J.V. Football 1, Varsity Football 2,3,4; J.V. Basketball 1,2, Varsity 3,4, Co-Captain 4; Track 1,2; "Warpaint" Staff 3,4, Junior Editor 3, Editor-in-Chief 4; Junior Class President 3; Senior Class Prophet 4; All 2-A Conference Football 4.

OMIE ELIZABETH GABLE

CLADY RAY GAMMONS
"Clady"
F.F.A. 1,2,3,4.

BOBBY WAYNE GAMMONS
"Bobby"
F.F.A. 1,2,3,4.

BILLY WAYNE GARDNER
"Spong"
Glee Club 1,2,3; Football 1,3; Baseball 2.

HOMER LEE GOOD, JR.
"Bud"
Stoney Point High School 1,2; F.F.A. 1,2, Vice-President 2; 4-H Club 1,2; Glee Club 4; Monogram Club 4; Homeroom Representative 3; Key Club 3,4; Varsity Football Manager 3; Music Masters 4; Hi-Y 4; Homecoming Escort 3,4.

THOMAS CLYDE GRIFFIN
"Atlas"
J.V. Basketball 2; Traffic and Safety Committee 1; Varsity Football 2,3,4; Manager of Boys' Basketball 4; Boys' Monogram Club 4, President 4; Boys' Glee Club 2,3,4, Vice-President 4; Modern Music Masters 4; Choral Workshop 3,4; State Music Festival 3,4; Key Club 4, Reporter 4; Hi-Y Club 4, Representative State Hi-Y Convention 4; Superlative "Wittiest."

PAUL DOUGLAS HASKINS
"Flexie"
Football 4.

RICHARD THOMAS HEATH, JR.
"Red"
J.V. Football 1, Varsity Football 2,3,4, Co-Captain 4; Senior Mathematics Organization 4; Boys' Monogram Club 3,4, Public Relations Committee 4.

GARY WAYNE HUTCHINS
"Mole"
Glee Club 1,3,4; Music Masters 4; Library Club 4; Key Club 4.

Senior Directory

JAMES EDWIN IDOL
"Tooth Pick"
President of Student Organization 4; Class Officer 1,2,3; Football 1, 2, 3, 4; J.V. Basketball 1,2; Key Club 2,3,4; Modern Music Masters 1, 2, 3, 4; Student Organization 1,2,3,4; Bus Driver 3; Sophomore Play 2; Boys' Monogram Club 3, 4; North Carolina Choral Festival 1, 2, 3; Voice Student at Salem College 3, 4; North Carolina State Soloist Contest 3, 4; North Carolina Choral Workshop 1, 2, 4; President of Hi-Y 4; Double Quartet 3; Mixed Double Quartet 4; Secretary of Key Club 3.

JOHNNY FRANK IDOL
"Johnny"
F.F.A. 1, 2, 3, 4.

RICKEY CLYDE JARRELL
"Stud"
Senior Class President 4; Key Club 2, 3, 4, Vice-President 4; Boys' Monogram Club 2, 3, 4; Hi-Y 4, Vice-President 4; Student Organization 3, Chairman Traffic and Safety Committee 3, Recreation Committee 2; Senior Superlative "Best Looking"; Senior Mathematics Organization 4; Glee Club 1, 2, 3, 4; Workshop 1,2,3,4; State Music Festival 2; Music Masters 4; Mixed Chorus 3, 4; "Warpaint" Staff 3, 4, Junior Sports Editor 3, Senior Sports Editor 4; J.V. Baseball 1; J.V. Basketball 1, Varsity 2, 3, 4, Co-Captain 4; J.V. Football 1, Varsity 2, 3, 4, Co-Captain 4; Forsyth County 2-A All Conference Football 4, Honorable Mention All-State 4, Thom McAn Award 4, East-West All-State Game 4, All-State Check List 4.

BARBARA ANN JONES
"Bob"
Glee Club 4; F.H.A. 2, 3, 4; F.T.A. 2,3,4; Varsity Basketball 2, 3, 4, Co-Captain 4; Girls' Monogram Club 3, 4, Social Chairman 3, President 4; N.C. Choral Workshop 3; N.C. State Music Festival 3; Superlative "Most Athletic"; Modern Music Masters 4; Beta Club 3, 4, Executive Board 3,4; Homeroom Representative 3,4; "Warpaint" Staff 4, Assistant Editor 4; Homeroom Vice-President 3, Homeroom Secretary 4; Office Page 4; Miss Kernersville High School Senior Honor Attendant.

LILLIAN MAE JONES
"Diamond Lil"
Glee Club 1; F.H.A. 4.

CAROL DEAN KIRKMAN
"Carol"
F.T.A. 2, 4; Commercial Club 4; F.H.A. 2, 3, 4; Library Club 1, 2; Glee Club 1, 2, 4; J.V. Basketball 1, 2.

JACKIE BURRS KNOTT

ALICE MARIE LAIN
"Al"
Library Club 1, 4; N.C.H.S.L.A. 1, 4; F.H.A. 1, 2, 3, 4; "Warpaint" Staff 3, 4, Business Manager 3, 4; RETROSPECT Staff 3, 4, Business Manager 3, 4; F.T.A. 2, 3, 4; Glee Club 1,2,3,4; Mixed Chorus 3,4; Band 1; Tri-Hi-Y 4; Sophomore Play 2; Voice Student at Salem 4; Double Trio 4.

LINDA CAROL LAWSON
"Linda"
F.H.A. 1, 2, 4.

DORIS ELIZABETH LEE
"Half-Pint"
Glee Club 1, 2, 3, 4; Modern Music Masters 2, 3, 4; Library Club 1; State Music Festival 3; Class Poet 4; N.C. Choral Workshop 2; F.T.A. 1.

VAN DEVON LEMMONS
"Devon"

SUSAN CAROLE LEMONS
"Sue"
F.T.A. 2, 3, 4, Secretary 4; F.H.A. 1, 2, 3, 4; Glee Club 2, 3, 4; Library Club 1; N.C.H.S.L.A. 1, N.C.H.S.L.A. Convention 1; Senior Tri-Hi-Y 4; Modern Music Masters 4; Executive Board 2; Sophomore Play Stage Manager 2; Office Page 1.

BRENDA DIANNE MARLOWE
"Brenda"
Student Organization Secretary 4, Citizenship Committee Chairman 3, Homeroom Representative 3, 4; "Warpaint" Staff 4; Junior Class Treasurer 3; F.T.A. 3, 4, President 4; Beta Club 3, 4; F.H.A. 1, 2, 3, 4, Officer 3; Library Club 1; N.C.H.S.L.A. 1; Modern Music Masters 3,4, Treasurer 4; Girls' Glee Club 2, 3, 4, Treasurer 2, 3; N.C. State Choral Workshop 2, 3, 4; Tri-Hi-Y Club 4; Senior Superlative "Neatest."

BRENDA CAROL McGEE
"Brenda"
Library Club 1; Glee Club 2, 4; F.H.A. 2, 3, 4; F.T.A. 2, 3, 4, Vice-President 4; Beta Club 3, 4; Commercial Club 3, 4, President 4; Modern Music Masters 4; Cafeteria Cashier 4; Tri-Hi-Y Club 4, Treasurer 4, Delegate to the Carolina Conference of the Tri-Hi-Y.

GAIL ELAINE McGEE
"Gail"
F.H.A. 1,2,3,4, Vice-President 4; F.T.A. 2, 3, 4; Homecoming Queen 1, Homecoming Court 2, 3; Modern Music Masters 3, 4; Library Club 1; Secretary and Treasurer of Freshman Class; Glee Club 1, 2, 3, 4; State Music Festival 2, 3; J.V. Basketball 1; Tri-Hi-Y 4.

GLENN HOLLAND McGEE
"Glenn"
Band 1, 2, 3, 4; Glee Club 1, 3; Modern Music Masters 4; Band Clinic 2; Most Outstanding Band Student Award 2, 3; Superlative "Most Talented."

SYBIL BOYD McMICHAEL
"Sybil"
F.H.A. 1, 2, 4; Glee Club 2; Commercial Club 3, 4.

BRENDA GAIL MERRITT
"Brenda"
Glee Club 1, 2, 4; F.H.A.

BOBBY JAMES MITCHELL
"Bob"
Varsity Baseball 1, 2, 3, 4; J.V. Basketball 1, 2; Varsity Football 3, 4; Boys' Monogram Club 4; F.F.A. 1, 2, 3, 4, Committee Chairman 4; Hi-Y 4.

JOHN THEODORE MORGAN
"J.T."
Glee Club 1, 2, 3, 4, President 4; Music Festival 2; Senior Mathematics Organization 4; School Architect 4; Hi-Y 4; Workshop 4; Homecoming Court 4; Traffic and Safety Committee 4; Scholarship and Attendance 3.

MARJORIE LEONA MOTSINGER
"Marjorie"
F.H.A. 2, 3, 4.

JOHNNY KESTER NELSON
"Johnny"
F.F.A. 4.

LARRY WILSON NEWSOME
"Hole"
Marshville High School 1, 2; Class Secretary 1, Treasurer 2; J.V. Basketball 1,2; J.V. Baseball 1; Veterans of Foreign Wars of the United States School Award 2; Varsity Football 3, 4; Traffic and Safety Committee 3; Homecoming Attendant 3, 4; Monogram Club 3, 4; Key Club 4, Executive Board 4, Treasurer 4; Senior Superlative "Best All Around"; Senior Mathematics Organization 4; Homeroom President 4; Athlete of the Month 4.

VIRGINIA CAROLYN PEGRAM
"Carole"
F.H.A. 1; Commercial Club 3, 4.

MARTHA GRAVES PLUNKETT
"Martha"
Glee Club 1, 2, 3, 4, Secretary 3,4; Monogram Club 2, 3, 4; F.T.A. 2, 3, 4; F.H.A. 2, 3, 4; Cheerleader 1,2; Music Masters 3,4, President 4; N.C. Choral Workshop 1, 2, 3, 4, Recreation Committee Chairman 3; Tri-Hi-Y 4, President 4; Student Organization 3; Class Secretary 3, Co-Treasurer 4; Homecoming Attendant 2; Honor Attendant 4; Office Page 4; Superlative "Best All Around"; State Music Festival 2, 3; Mixed Chorus 3, 4.

Senior Directory

MARTHA JANE TAYLOR
"Marty"
Cheerleader 1, 2, 3, National Cheerleaders Association 3; Monogram Club 2, 3, 4; F. H. A. 1, 2, 3, 4, President 4; F. T. A. 2, 3, 4; Glee Club 2, 3, 4; Music Masters 3, 4; N. C. State Music Festival 2, 3; N. C. Choral Workshop 2, 3; Library Club 1; Student Council 2; Tri-Hi-Y 4; Personal Relations Committee 4; Recreation Committee 3; Senior Superlative "Friendliest."

GELIA JO-ANNE THOMAS
"Jo-Anne"
Jamestown High School 1; F.H.A. 3,4; F.T.A. 2,3,4; Glee Club 4; Tri-Hi-Y 4, Secretary 4; Commercial Club 3, 4, Secretary and Treasurer 4; Office Page 2; Cafeteria Cashier 4; Modern Music Masters 4; Delegate to Carolina Tri-Hi-Y Conference 4.

BETTY LOU TILLMAN
"Betty"
Girls' Glee Club 1, 2, 3, 4; Manager of Girls' Varsity Basketball Team 2, 3; Girls' Monogram Club 2, 3, 4; F. H. A. 1, 2, 3; Modern Music Masters 4; F. T. A. 2; 4-H Club; Band 1.

MARY LEE TILLMAN
"Mary"
Glee Club 1, 2, 3, 4; Modern Music Masters 3, 4; F. H. A. 1, 2, 3, Personal Relations 1, Recreation Committee 3; RETROSPECT Staff 3,4, Junior Co-Art Editor 3, Senior Co-Art Editor 4; Basketball Homecoming Attendant 3; Public Relations Committee 4; Senior Superlative "Most Talented"; Co-Chairman Mural 2.

JAMES RUSSELL TYSON
"Snorkel"
Football 2, 3; Bus Driver 3, 4, Bus Drivers Club 4.

PATRICIA ANNETTE VANCE
"Scorpion"
Glee Club 1, 2, 4, Recreational Chairman 2; F. H. A. 1,2,3, Social Chairman 2, F. H. A. Rally 1; Homecoming Court 2; F. T. A. 4; Cheerleader 1, 2, 3, 4, Co-Chief 4, National Cheerleader Association 3,4; Girls' Double Trio 2; Girls' Monogram Club 2, 3, 4, Recreational Chairman 2, Reporter 4; N. C. State Choral Workshop 2, 3; Workshop Mixed Chorus 3, 4; N. C. State Music Festival 2, 3; Homeroom Officer 2; Office Typist 4, Office Page 4; Commercial Club 3, 4.

SUSIE MONTEESE VANHOY
"Susie"
F. H. A. 1, 4; F. T. A. 3, 4; Library Club 1; N. C. H. S. L. A. Convention 1; Assembly Committee 4; Cheerleader 4, National Cheerleaders Association 4; Girls' Monogram Club 4; J. V. Basketball; Office Page 4; Glee Club 1, 3, 4, Recreational Chairman 3; Voice Student Salem College 4; N. C. Federation of Music 4; N. C. Choral Workshop 1, 2; N. C. State Music Festival 3; Workshop Chorus 3,4; High School Double Trio 3,4; Soloist Duke University Contest 4; State Soloist Contest 4; High School Mixed Double Quartet 4; Senior Superlative "Cutest."

JOSEPH HUBERT VOSS, JR.
"Huie"
Beta Club 3, 4; "Warpaint" Staff 4; Superlative "Most Dependable"; Key Club 4; Monogram Club 3, 4; Senior Mathematics Organization 4; Bus Driver 3, 4; J. V. Football 1; Baseball 3, 4.

DENNIS DUANE WALLS
"Yank"
Student Council 1; Varsity Football 1, 2, 3, 4; J. V. Basketball 1, 2; Varsity Track 1; Hi-Y Club 1,2; Monogram Club 4, Secretary 4; Honorable Mention in All-County Football 4.

ALMA JEAN WILKES
"Jean"
Glee Club 1,2,3,4; Workshop 1,2,3; Workshop Choral Group 2,3,4; Modern Music Masters 4; Mixed Quartet 3, 4; Varsity Basketball 3, J. V. Basketball 1,2; Cheerleader 1,2; Senior Superlative "Best Looking"; Homecoming Court 1; Monogram Club 2,3,4, Secretary 3; F.H.A. 1, 2, 3, 4; F. T. A. 2, 3.

SPENCER DUWAYNE WILLARD
"Big Train"
Traffic and Safety Committee 1; J. V. Football 1, Varsity 2, 3, 4; J. V. Basketball 1, 2, Varsity 3; J. V. Baseball 1, Varsity 2, 3, 4; Band 1, 2; Glee Club 1, 2; County Musical Festival 1, 2; Monogram Club 2, 3, 4; Key Club 4; Senior Mathematics Organization 4; Junior Town Meeting WSJS T.V. 2; Scholarship and Attendance Committee 4; Senior Superlative "Most Athletic"; All-State Check List 4; Hi-Y Club; Sophomore Class Play 2; Forsyth County 2-A All-Conference Football Team 4.

GWYN CARROLL WOODS
"Gwyn"
Modern Music Masters 3,4; Key Club 4; Bus Driver 3,4; Glee Club 1,2,3,4; Senior Superlative "Neatest"; N.C. State Music Festival 3; Public Relations Committee 2; Mr. Kernersville High School 4; Homecoming Escort 2, 3, 4; Workshop Chorus 4.

GEORGIA MARIE WOODY
"Georgia"
F. H. A. 4; Commercial Club 3, 4, Cafeteria Cashier 4.

KATHY DIANE ROBERSON
"Kathy"
Glee Club 1; F. H. A. 2.

JAMES JEFFRIES RODDY
"James"
Glee Club 1, 2; Basketball 1, 2; F. F. A. 1.

JANE KATHERINE RUSSELL
"Dough Head"
Modern Music Masters 3, 4; Glee Club 1, 2, 3, 4; N. C. State Festival 3, Choral Workshop 1, 2, 3; Superlative "Wittiest"; F. T. A. 3, 4, Reporter 4; F. H. A. 3; Annual Staff 3, 4, Junior Art Co-Editor 3, Senior Art Co-Editor 4; Tri-Hi-Y 4; Traffic and Safety 4.

RITA DALE SHORE
"Rita"
F. H. A. 1, 4; Commercial Club 3, 4.

MORRELL BRYAN SIMPSON, JR.
"Morrie"
Key Club 2, 3, 4, President 4; Monogram Club 2, 3, 4, Treasurer 3; Glee Club 1; Hi-Y Club 4; Senior Mathematics Organization 4; Traffic and Safety Committee 3, 4, Chairman 4; Student Council 4; J. V. Baseball 1, Co-Captain 1, Varsity Baseball 2,3,4, Co-Captain 4; J.V. Basketball 1, Varsity Basketball 2; J. V. Football 1, Varsity Football 2, 3, 4.

SYLVIA ANN SMITH
"Pie Face"
Cheerleader 1, 2, 3, 4, Chief 3, 4; Glee Club 1, 2, 3, 4, President 4; Homecoming Attendant 3, Homecoming Queen 4; Miss Kernersville High School Attendant 2; Senior Superlative "Most Popular"; Monogram Club 2, 3, 4, Treasurer 4; F.T.A. 2,3,4; F.H.A. 2; National Cheerleaders Association 3, 4.

LUCY ANN SPAINHOUR
"Lucy"
F. H. A. 1, 2, 3, 4; Glee Club 1, 4; 4-H Club Reporter; Commercial Club 4, Reporter 4; Girls' Monogram Club 2,3,4; Girls' Varsity Basketball Manager 2, 3; Cafeteria Cashier 4.

BILLY EUGENE STAFFORD
"Billy"

JAMES EDWARD STOCKTON
"Cinderella"
Class Officer 1,2; Key Club 2, 3, 4, Treasurer 4; Monogram Club 2, 3, 4; Workshop 2, 3, 4; Glee Club 1, 2, 3, 4, Treasurer 4; Modern Music Masters 4; Varsity Baseball 2, J.V. Baseball 1; Varsity Football 1,2,3,4, Co-Captain 4; Senior Superlative "Most Popular"; Hi-Y 4; Student Organization 1, 3, 4, Vice-President 4; Manager Boys' Basketball Team 4; Key Club Convention 2; Sophomore Class Play; Witness of Last Will and Testament 4.

Tom Joyce—Lee Nelson—Paul Whicker

HOMETOWN PONTIAC-
BUICK, INC.

Sales - Service
We buy and sell used cars
Phone 993-2111
Kernersville, North Carolina

THE SHOE CENTER

Shoes for the Entire Family
All Repair Work Guaranteed

Phone 993-2748
112 N. Main Street

Congratulations
To all the Seniors

M & M GROCERY

212 N. Main St. Phone 993-3321

Compliments of

COLTRANE GROCERY CO., INC.

Meats - Groceries
Produce - Frozen Foods
We Deliver
Phone 993-2177
Kernersville, North Carolina

Compliments of

CORDER'S

Headquarters for all Students

Compliments
GRAHAM CHEVROLET, INC.

Sales CHEVROLET Service
O.K. Used Cars and Trucks
Frigidaire Household Appliances
Kernersville, North Carolina

Compliments
WARREN DRY CLEANERS
Fast and Dependable Service
125 Church Lane Phone 993-3636

Congratulations to the Seniors
THE MEN'S SHOP
House of Quality Clothes

DILLON & HASTINGS REAL
ESTATE, INC.
Real Estate Mobile Homes
Phone 993-2146-Kernersville, N.C.
Winston-Salem PA 4-4746

TRI-CITY PHARMACY, INC.
108 S. Main St. - Kernersville, N.C.
Phone 993-3635
Closed Hours 993-2254
"Never Closed To The Sick"

PINNIX DRUG STORE

"ON THE SQUARE SINCE 1904"

Kernersville, North Carolina

Our Store is Air-Conditioned for Your Comfort

We Have Filled Over One Million Prescriptions

GRUBBS MOTOR CO., INC.

E.E. Grubbs
President - Treasurer

FORD SALES AND SERVICE
24-HOUR WRECKER SERVICE
PARTS—ACCESSORIES
CARS AND TRUCKS

172 E. Mountain Street
Kernersville, North Carolina
Telephones:
993-2171 and 993-2244

KERNERSVILLE LUMBER COMPANY

Complete Line of Building Material

Phone 993-2144

Kernersville, North Carolina

BASS CAFE

Box Lunch

PENDER'S ESSO SERVICE CENTER
James Pender
Owner
Mountain Street

Compliments of

MABE SHELL SERVICE STATION

WESTERN AUTO ASSOCIATE STORE
W.J. Johnson, Jr., Owner
112 N. Main St., Kernersville
Phone 993-3232

SPIRO'S
Good Eats
Same Spot for 26 Years

HYATT-ALBERT CLEANERS
Pick-Up—Delivery
Cash and Carry
N. Main St. Phone 993-2486

Autographs

Autographs

Autographs

Autographs

Autographs

Autographs

A Product of
Hunter Publishing
COMPANY
333 INDIANA AVENUE
WINSTON-SALEM, N.C.

Forsyth County Public Library
North Carolina Collection
660 W. Fifth Street
Winston-Salem, NC 27101